MICROFILM CENTER, INC.
P. O. BOX 45436
DALLAS, TEXAS 75235

The Cameron Herald

A Daily Twice A Week

For Classifieds
Call Cameron 697-6671

Vol. 111 No. 95 | Cameron, Milam County, Texas, Thursday, February 11, 1971 | 10¢ Per Copy | 12 Pages Today

111
With F.M.L.

Never was a Boy Scout. I was once a Cub Scout.

But the Scouting program of 25 years ago never took on projects such as "Project SOAR" (Save Our American Resources).

Scouting has always been in the example of the outdoor outing, communing with nature, as it were, and hiking and camping and learning the skills of simple survival in the unurban world.

Now it is quite an effort of involvement, trying to restore a bit of nature again. Maybe it is because Scouts are finding too little terrain where man's tin-can and papersack tracks have not been.

Scouts carried on paper collection drives during World War II. Once in a while a paper donor would reward the paper picker-upper. One elderly lady once gave an anthology of Lincoln which is probably the only book of any age and collector's value around the house. His birthday, incidentally, is Friday.

Concern which motivates SOAR would include the tremendous loss of forests to fire, more serious than admonitions from Smokey, the Bear.

It is quite a way from a day in 1942 when Cub Scouts were pulling wagons through a neighborhood and asking people for old magazines and newspapers for the war effort. We burn down more trees by accident in some parts of the country than we ever needed to produce pulp paper and magazine stock some 30 years ago.

Modern man is again coming to grips with nature. He is remarkably equipped to deal with the natural environment, but not so well equipped to cope with what has done to it.

That is not to say that SOAR and numerous other major projects cannot recoup this change. And Scouts will help, even in Milam County where, just as Lyndon Johnson declared "War on Poverty" a few years ago, we now declare war on the ravages of a plastic society.

And suitably, young men in Scout uniforms will be in the forefront of a hopeful effort to balance the ledger back to nature, and with success, to man.

4 Banks Named As Depositories; Valuations Set

Commissioners named four county banks as depositories for county money at a meeting Monday morning.

Division for county funds will be: Citizens National Bank of Cameron, 50 percent; First National Bank of Cameron, 20 percent; Rockdale State Bank, 20 percent; Buckholts State Bank, 5 percent and Thorndale State Bank, 5 percent.

In other business Commissioners:

Appointed William J. Pagach as Justice Precinct 2;

Authorized General Telephone Co. to bury a 2100 ft. cable along the north shoulder of county road beginning at the gate entrance of Clarence Merkard;

Set personal property valuations for 1971 at:

Motor vehicles models earlier than 1963, $50;

Cars and trucks from $50 to $1,200;

Tractors and house trailors from $250 to $1,250;

Cattle $25, horses $10, mules $10, sheep $5, goats $2 and hogs $5.

Herald Mailing New Envelopes To Subscribers

The Herald is sending out new subscription renewal notices, which may cause a little confusion until you get the hang of it.

To open the envelope you get in the mail, pull the left-hand addressed side loose. The flap will reveal the front portion of the postage-paid, return envelope.

Turn the envelope over where it tells the amount owed and the date your subscription expires. On the left side you will see instructions on how to make your remittance and how to seal the envelope for return. You do not need a stamp - postage is free.

Instructions are:

"Detach other side, insert remittance and seal by removing tape shield and folding over."

Your check or money order is inserted in the end of the envelope and sealed by the flap just over the open end of envelope.

Then just drop the envelope in the mail. The Herald pays the postage.

If you receive a notice shortly after you have renewed your subscription, just disregard the notice. It will not be necessary to contact The Herald office.

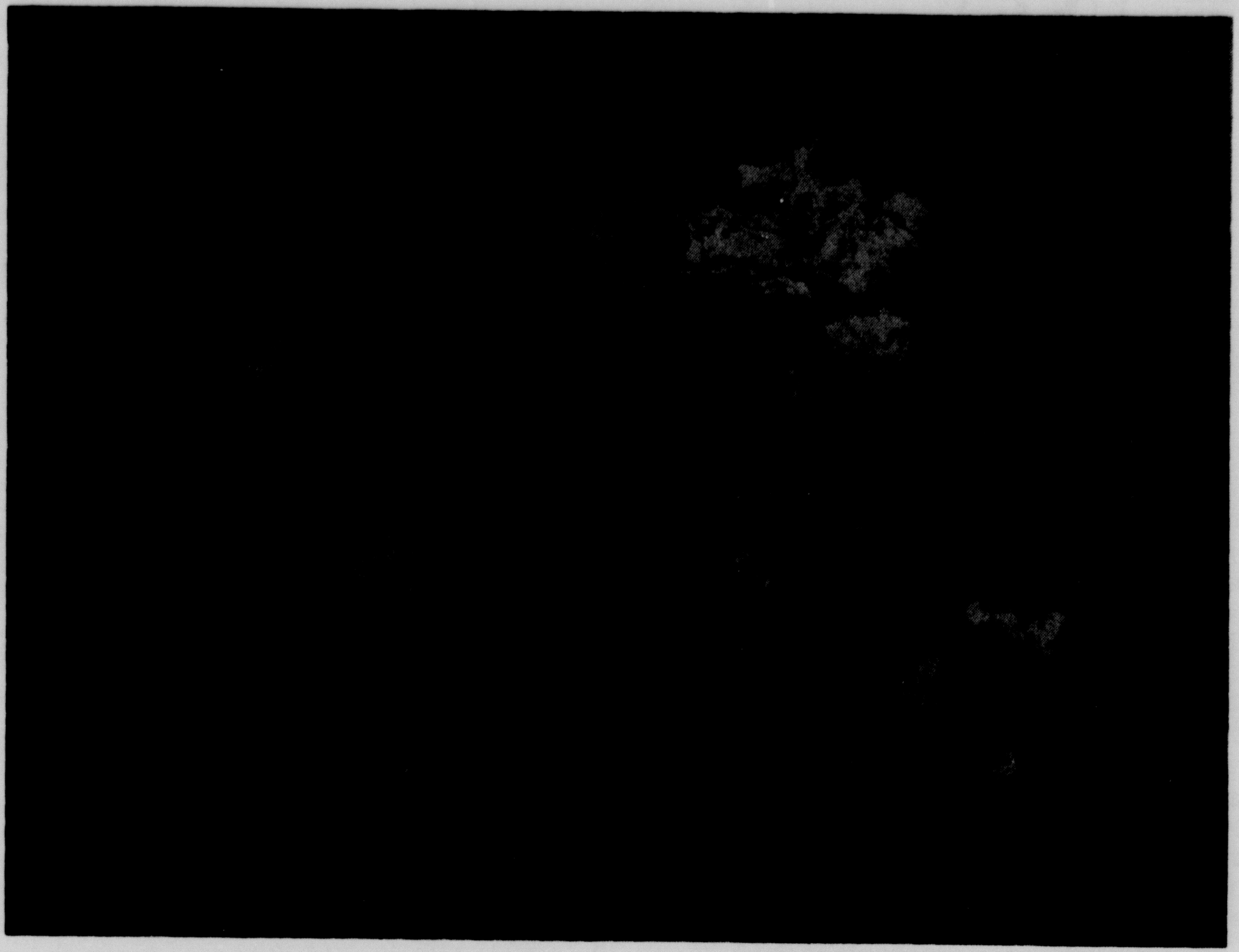

TRASH LITTERS MILAM ROADSIDE, a common sight becoming worse each year. County commissioners are studying the problem as more complaints are heard from rural residents. The litter is ugly, a health hazard, and can be a hazard to livestock. Swept away by creek waters the trash adds to the pollution of once-beautiful waterways that wind through the county.

City Is Now Eligible For FHA Rural Housing Loan Program

The new census figures are expected to have a far-reaching effect in Cameron in at least one vital way -- that of housing. The city is now eligible for Farmers Home Administration loans.

Cameron's previous population figure was above the 5500 mark, the population limitation for FHA loan making. New census figures show a drop to 5455.

Henry N. Ivey, Milam County FHA supervisor, said, "This means that FHA will now be able to make all types of FHA loans within the city limits of Cameron, where before, loans could be made anywhere in Milam County with the exception of Cameron."

Ivey explained that several types of housing loans and related programs are available to provide decent housing for people now living in sub-standard dwellings.

The Section 502 rural housing loan authorizes the local FHA office to make loans to families who do not have enough money to provide decent housing on their own account, and cannot obtain the necessary credit from other sources on terms and conditions they can afford.

This includes loans for repairing existing homes already owned by applicants, to build new homes or to buy new or previously lived in dwellings, Ivey said.

He emphasized that applicants are required to contact private credit sources in an effort to secure a loan, before making application for a FHA loan.

"Farmers Home Administration is a Government agency," Ivey said, "and as such is not in competition with private credit. Therefore, if the applicant can get a loan from private credit to fit his needs at rates and terms that he can meet, then we cannot make him a loan."

The present interest rate for Section 502 rural housing loans is 7 1/4 percent and can be amortized for up to 33 years.

If the applicant's credit is so low that he cannot repay even an FHA loan the FHA may give a qualified borrower assistance in the form of "interest credit", Ivey continued.

DETERMINING ELIGIBILITY

The FHA uses a formula of determining adjusted annual family income to determine eligibility of an applicant.

This is the current annual family income less 5 percent as a deduction for social security withholdings and similar payroll deductions, and less $300 for each dependent. The resulting figure must be within $8000 in order for the applicant to qualify.

The County Committee determines eligibility for all types of FHA loans, based on information in the file and the personal knowledge of the applicant's situation, Ivey said.

REPAIR, RENTAL LOANS

Loans of up to $1500 can be made to owner-occupants to repair or improve their present dwellings to make them safe and sanitary and remove health hazards.

Applicants must meet the eligibility requirements outlined above for this type of loan.

Another type is the rural rental housing loan program, Ivey explained. Basic objective is to provide residents economically designed and constructed rental housing and related facilities suited to their living requirements.

This type of loan may be made to an individual or a group of individuals, for profit or non-profit. Certain other requirements must be met.

FILING APPLICATIONS

Applications can be filed at the FHA office in Cameron, or through real estate agents, builders or organizations that want to help applicants in submitting applications to the FHA and have been authorized to package applications.

Packagers will prepare and submit, all at once, most of the required material and documents for an applicant to be considered for a Farmers Home Administration loan.

Next: homeside development loans, and conditional commitment programs, which involves builders, local public agencies, and private nonprofit organizations.

Boosters Honor Yoemen Monday

Ticket sales were reported brisk this week for the annual Yoeman Football Banquet set for 7 p.m. Monday at Methodist Fellowship Hall.

Cameron Booster Club members, hosts for the event, will honor the Booster of the Year, along with outgoing president Ben Hardie Bailey and incoming president Alvis Coleman.

Other highlights of the evening will be the awarding of the trophy to the Outstanding Yoeman of 1970, and naming the Football Sweetheart.

Guest speaker will be Pat Culpepper, defense coach for the Baylor Bruins. Gene Smitherman will be master of ceremonies.

Yoeman coaches will be recognized, and will introduce their 1970 teams.

ROGERS SETS ELECTION FOR 4 TRUSTEES

Rogers Independent School District has called a trustee election for Saturday April 3. Terms of C. O. Gunter, D. D. Ward, and Randolph Green expire. Also, the term of Edwin Psencik which runs until April 1972 is to be filled.

Under new state law, a trustee appointee serves only until the next trustee election, and then the place is filled only for the remainder of the unexpired term.

Daniel Lesikar, who was appointed by the Rogers board to serve in the Psencik position, has filed for re-election to this place. Green has also filed for re-election.

Candidates for trustee must have lived in Texas one year, and must be a registered voter. The candidate must sign his application, which must be endorsed by five qualified voters in the district.

Candidates may file with the school board secretary or with the superintendent. Deadline for filing is March 3, or 30 days before the election.

The election will be held in the Rogers High School library from 8 a.m. until 7 p.m. Mrs. Frank Poncik will be election judge, with Mrs. J. L. Aycock and Mrs. J. L. Chervenka, clerks.

Absentee voting will be in the central school office with Mrs. Billye Synatzske from March 21 to March 31.

Three Rubella Make-up Clinics Set For Milam

Rubella (German measles) immunizations will be given to children ages 2 through 10 at three make-up clinics to be held in Cameron, Rockdale and Thorndale. Dr. C. G. Swift, co-chairman of the county project for the Milam County Medical Society, said about 450 children did no receive the rubella immunization in clinics held December 6.

Make-up clinics will be from 9 a.m. to 4 p.m. Thursday, February 18, at the Milam Health Unit in Cameron; from 9 a.m. to 12 noon on Tuesday, February 23, in Thorndale and from 9 a.m. to 4 p.m. Tuesday, March 2 in Rockdale.

The free vaccine will be administered with a "jet injector", a practically painless procedure.

Dr. Swift said the project is part of a nation-wide effort to protect expectant mothers from the effects of rubella on their unborn children.

Rubella is a mild childhood disease, but medical authorities stress that when expectant mothers catch rubella from young children, their babies are usually born with crippling defects.

Dr. Swift said 1226 children were immunized in the December 6 clinics in Cameron and Rockdale.

Weather Notes

FEB.	HI	LO
3	69	36
4	73	56
5	72	31
6	58	41
7	54	30
8	48	18
9	46	25

Trash Poses Problem For County Dads

Commissioners Are Seeking Landfill Sites

Ecology, a word that is getting considerable play in pollution plagued cities, was the basis of some serious discussion at the Monday meeting of Commissioners Court.

Continuing complaints from rural property owners about dumping of refuse, particularly along creek beds, has turned attention to the need for county landfill type dump grounds.

The problem of dumping seems to have become more acute since federal laws required Cameron to convert to a landfill type dump.

Where the city dump previously had been open 24 hours a day, it now must close by 4:30 p.m. weekdays so that city workers can cover the refuse with dirt each day. The city dump is also closed all day Saturday and Sunday.

Rural property owners have complained not only because of the unsightliness of the areas where refuse has been dumped, but because of danger to livestock by polluted water.

At a county meeting on pollution this year one cattleman told of finding discarded cans that had held arsenic poison. The cans evidently had been discarded along a creek bed and eventually carried down stream. When the water receded the cans were found in a small pool of water easily accessible to cattle in the area.

Commissioners are looking into the possibility of securing land in their precincts to be used as landfill dumps.

One Milam community is solving the problem in its own way.

For years, residents of Ben Arnold dumped everything, including garbage, trash, and even dead animals, on a vacant spot of land. Occasionally, county equipment would come and push the scattered trash into one big pile and pack it down.

The land was once the site of a small schoolhouse.

Hugo Aigner, a Ben Arnold farmer whose land is across a gravel road from the "dump" and consequently collected wind-blown trash, is spearheading a community effort to clean up the site.

Aigner has title to the "dump ground" property and has had the area bulldozed, had the accumulated trash buried and a large pit dug for refuse.

He is fencing the grounds for use by Ben Arnold area residents as a controlled dump ground.

He said they hoped to work out a voluntary system where subscribers would have a key to the area. Subscribers cost would cover only the cost of maintaining the dump.

"We have to maintain some control over the area," Agner said, or we wouldn't be able to handle the volume of refuse."

BUCKHOLTS TRUSTEES FILE

Doyal Arnold and Alvin Fuchs have filed for re-election as trustees for the Buckholts Rural High School District.

Voter Signup Reopens; May Election Set

Voter registration reopened Monday after Gov. Preston Smith signed emergency legislation Friday extending registration through February.

Milam County Tax Assessor - Collector Valter White emphasized that those who have registration certificates should not apply for another.

The extended period is for those who failed to register before the January 31 deadline.

Applications are being accepted from persons 18 years old and older, however voters under 21 may vote only in federal elections.

MAY 18 ELECTION

Four constitutional amendments were passed by the Texas Legislature in overtime sessions and a special statewide election set for May 18.

Amendments approved for the May ballot:

SJR 5 - To remove the Constitutional ceiling on aid to the aged, blind and disabled and fix a $55 million maximum on aid to families with dependent children.

(An $80 million ceiling now applies to all four categories. Unless it is increased via the May vote, reductions in AFDC will be necessary, according to Austin news sources.)

SJR 15 - To establish an official state commission to map ethical standards for state legislators and other officials and to set their pay.

(Critics lambasted the measure as a device of lawmakers to get a pay raise at a time when the public is demanding legislative reforms.)

SJR 17 - Authorizing a $100 million bond issue to finance aid to local units of government on water treatment plans.

HJR 21 - To permit submission of future constitutional amendment proposals in special as well as regular sessions.

Federal Offices Close Monday

The Post Office and other federal offices in Milam County will be closed Monday, February 15, in observance of George Washington's birthday. Cameron banks, schools, city and county offices will be open.

Washington's birthday is actually February 22, but a law passed by Congress in 1968 designates the third Monday in February for the official observance.

The new law which went into effect January 1, 1971, also affects three other national holidays. Memorial Day observance has been changed from May 30 to the last Monday in May; Veterans Day from November 11 to the fourth Monday in October; and Columbus Day from October 12 to the second Monday in October.

ICE GLAZES the shallow water remaining in Ledbetter Park lake as the city shivered under a cold wave early this week. Hundreds of robins also hit town with the cold, seeming to contradict the tradition that they are harbingers of spring.

Rogers' Supt. Harbour Announces His Retirement

ROGERS

B. F. Harbour, for 16 years superintendent of the Rogers Independent School District, presented his letter of retirement, effective June 30, 1971, to the Board of Trustees at the regular monthly meeting Thursday night.

Harbour had two years to go on his current contract. He told the Board in the spring of 1969 that it would be time for him to retire in a year or two. He says he does not believe he "is as old as the calendar says he is."

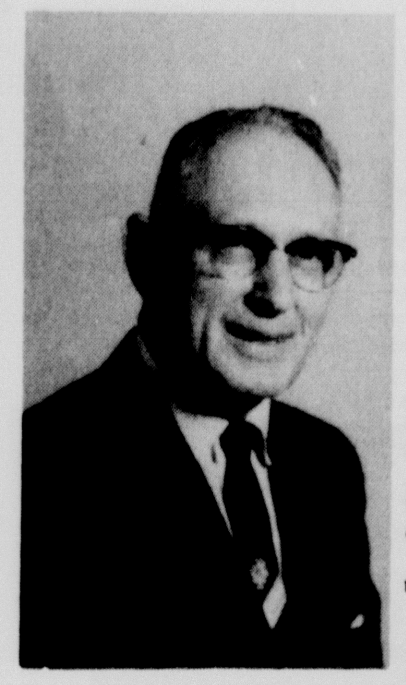

B. F. HARBOUR

Harbour came to the Rogers schools on July 1, 1955, after having been superintendent at Ganado, Texas for six years. Before that he was Dean of Victoria Junior College for four years. He was high school principal in several Texas High schools prior to that time, starting as teacher and principal in rural schools; total teaching is 49 years serving the children of Texas.

Since 1955 the Rogers school system has gone from one that was at that time under accreditation "warning" by the Texas Education Agency, to a leading central Texas school system.

In 1955 only a few graduates of Rogers High School went to college. The number has gradually risen so that out of the 1970 graduating class, 67% are in college.

Rogers seniors do well in the National Merit Scholarship tests and in college. Those who do poorly in college, usually did the same here in high school.

Harbour, always a strong exponent of providing learning and leadership opportunities for students, started the first student council in Rogers High School in the fall of 1955, which was the third student council he had started in as many high schools.

Through the years, with good sponsors, the Council in Rogers High School has been a strong influence for developing leadership on the part of students, for developing a good relationship between students and the faculty, and in helping students learn to shoulder responsibilities.

He also encouraged the then high school principal, J. L. Chervenka, to re-activate the National Honor Society local chapter, and to provide other club organizations for the students, which he did in a fine way.

The morale of the student body, the faculty, and the school patrons has generally been very high through the years, attesting to the fine educational and working environment provided them through the years in the Rogers schools.

One of the many things the retiring superintendent is proudest of is the high caliber of the faculty all along. He has recruited and recommended for election by the Board over 110 teachers, and nearly everyone of them has been the kind the Board would like to keep forever.

Harbour has acquired more

ber, 1970 Rogers is one of 26 school systems in the state of Texas chosen for this experiment. It is the "Shift of Emphasis" program, the newest thing in special education. Rogers is one of the three or four small schools in the project.

than $75,000 in government surplus goods, with the assistance of J. H. Merka, vocational agriculture teacher, who always worked with him in this field.

Harbour said he has had a wonderful relationship all along with the Board of Trustees. He planned well for every Board meeting, spending a great deal of time keeping board members posted on educational happenings in and out of the Rogers schools. He is a firm believer in keeping a school board well informed.

Also, he has always tried to keep the larger school community informed about the schools. Although there has been some handicap at this point because Rogers has had no local newspaper for about 13 years, the Cameron and Temple newspapers have been most helpful in carrying many, many items of school news through the years.

Although Harbour might generally be considered a conservative school man, yet the Rogers schools have been asked to serve and they have volunteered other times as pilot schools in new programs, and the system has been at the forefront in many educational projects and ideas.

For example, in a five-year pilot program beginning Septem-

Don Roy Hafner, Director of the state project from Austin in the Service Center, recently told a Rogers audience that "the Rogers school system was chosen as one of the 26 schools in Texas in this project because the top leadership here and the teachers have shown on many occasions that they care for their children and they seem to really want to do something about it."

The Rogers school system was among the first to accept federal funds and to use the funds for buying much needed equipment, and in employing people in important areas the school's regular budget could not afford, like school nurse, remedial reading teacher, school (adult) aides, and others.

During the 16 years, the Rogers Board has taken two building programs accompanied by a raise in taxes to the people of the school district, and each one passed with a good majority.

'GOING FIRST CLASS'

Although he did not parade the fact, Harbour has tried to lead the Rogers schools through the years on the motto of "Going First Class", of putting on a well-rounded program and doing a good job of it, with the academic program always coming first.

For example, he found out in 1955 that the track and field team of Rogers High School had won only one point in district meet that past spring, and he was told the baseball team had turned in their uniforms before the season was over.

Harbour, realizing from years of experience as a principal or superintendent the importance of having a well-rounded athletic program, urged Coach George Moore to require his football team to come out for tract that spring. Moore also liked the idea, and that first spring his track and field team won first place in the district meet. Since then there has been a well-rounded program, and many Rogers teams with good coaching have won wide success and acclaim.

Rogers High School has had a fine band program for a long time, and it has been encouraged all along. Harbour has worked with school auxiliary organizations like the Rogers PTA and the Rogers Band Parents Club very closely and encouragingly because he believes such organizations can do much good for the school system if properly guided and encouraged. He is proud of his fine relationship with these organizations.

Harbour and his wife, the former Imogene Hampton of Corsicana, have four sons, all graduates of Rogers High School, all Eagle Scouts, and all graduates of Baylor University. Mrs. Harbour also teaches.

The Harbours have always been active in church, community and area activities. He is past president of the Rogers Community Service Club and has served and is serving on a number of educational and civic executive committees.

Harbours has also been on the Boy Scout council and is a member of the Board of Trustees of Mary Hardin-Baylor College.

Harbour is also professionally a member of numerous education associations and has been cited by Rogers school organizations.

Harbour is a 1927 graduate of North Texas State University with a BA degree in history and English. His MA degree was earned at the University of Texas at Austin in 1934, with a major in school administration. Additional graduate work was done at Peabody college in Nashville, Tenn., and at UT.

After retirement the last of June, the Harbours plan to live a more leisurely life than the hustle and bustle they have been in the middle of for many years. However, they plan to keep busy with community and area activities. They plan to travel a lot.

Mrs. Harbour will have more time for her art which she dearly loves and he will resume his hobby of writing. Harbour has had some fifteen or twenty articles published in magazines, but he says he has been so busy being superintendent in recent years he has not had time for writing.

SON TAKES OVER FROM FATHER - Lincoln Mondrik, left, his son Joseph, center, and Lone Star Beer Co. Vice President John Pitt are shown with the symbolic key as distributorship formally passed from Mr. Mondrik to his son. Mondrik has been the beer company's Milam County distributor for the past 25 years.

Dinner Cites Changeover Of Distributorship

Distributorship of Lone Star Beer in Milam County was formally passed from Lincoln Mondrik to his son, Joseph Mondrik, Tuesday at a noon dinner.

Five officials of Lone Star Beer Co., including vice-president John R. Pitt, who is also general sales manager, attended the dinner at the Texan.

Mondrik cited 25 years in the distributorship at the time of his turning over of the operation to Joseph Mondrik.

Also representing the company were Fred Gwinn, assistant general sales manager; Don Hargrove, central division manager; Raymond Klish, brewery territorial representative; and Curtis Williams, Temple area distributor and co-ordinator.

A number of Cameron leaders attended the lunch.

Contract For County Road Work

Contracts for highway construction in the Bryan district have been awarded by the Texas Highway Commission.

The work will include about 14 miles of seal coat in Milam County on US 79 from 2.1 miles west of FM 1786 to 1.1 mile west of SH 36.

District Engineer Joe G. Hanover will supervise the project. Contractor is R. B. Bowden Construction Co. of San Marcos.

New Lions Club Is Organized At Buckholts

A new Lions Club has been organized at Buckholts with 22 charter members signed up.

The club meets at 7:30 p.m. each second and fourth Thursday at Hill's Steakhouse.

Kenneth Aycock is president of the new club and A. W. Zajicek Jr. is secretary. Stanley Glaser is charter night chairman.

Cameron Evening Lions Club is sponsoring the new organization, according to James Hudson, Evening Lions president. Prospective members are invited to attend the meetings or contact officers for more details.

COME IN TODAY

Don't get behind the "8-ball" on your

INCOME TAX

STOP and think. Is it worth the work and worry to struggle with your tax return when we handle it quickly at low cost? The TAX SAVINGS we discover often pay the fee. Be SMART! This year try H & R BLOCK.

COMPLETE RETURNS $5 UP

LIFE

© H & R BLOCK 1971

GUARANTEE
We guarantee accurate preparation of every tax return. If we make any errors that cost you any penalty or interest, we will pay that penalty or interest.

H&R BLOCK CO.
AMERICA'S LARGEST TAX SERVICE WITH OVER 5000 OFFICES
111 W. 1st Street
Weekdays 9 a.m. - 5 p.m. Sat. 9-12 Phone 697-6517
NO APPOINTMENT NECESSARY

KEITH'S M MINIMAX

CHECK OUR EVERY DAY LOW PRICES

Shop Early in the Week ...IT'S WORTH THE SAVINGS!

PRICES GOOD FEB. 8-9-10

USDA CHOICE P.S. BEEF ROUND STEAK LB. 98c

USDA CHOICE P.S. BEEF SIRLOIN STEAK WITH TRUE VALUE TRIM LB. $1.19

PURE CANE IMPERIAL SUGAR 5-LB. BAG 49c LIMIT 1 WITH $5.00 PURC OR MORE EXC CIGS

Bacon Good Value Sliced Extra Lean & Tender Smoked 1-Lb. Pkg. 59¢
Fryers Gold Nugget LB. WHOLE 29¢
Pork Chops Sliced End Cuts LB. 59c
Roast Round Bone Shoulder PS Choice Beef LB. 79¢
Hormel Chili Plain Style 15-Oz. Can 49c
Chuck Steak USDA CHOICE PS BEEF LB. 69¢

SALAD DRESSING MIRACLE WHIP QT. JAR 49c LIMIT 1 WITH $5.00 PURC. OR MORE EXC. CIGS.

TV FROZEN ORANGE JUICE 7 6-OZ. CANS $1.00 12-OZ. CAN 28c

DETERGENT PALMOLIVE LIQUID 22-OZ. BTL. 49c

U.S. No. 1 Russet Potatoes 8-Lb. Bag 39¢

Biscuits TV Buttermilk or Sweetmilk Limit 6, Please Can Of 10 7c
Tissue Aurora White, Colors or Prints Bathroom 8 Rolls $1.00
Cheer Powdered Laundry Detergent 5-Lbs., 4 Oz. King Size Box 1.15
Flour MINIMAX All Purpose 5-Lb. Bag 49c
Pot Pies T.V. Frozen Beef, Chicken or Turkey 5 8-Oz. Ctns. 89c
Kleenex Towels White, Decorated or Ass't. Colors Paper 3 Big Jumbo Rolls $1.00
Green Beans Minimax Cut 6 No. 303 Cans $1.00
DEL MONTE Tomato Catsup 3 26 OZ. BTLS. 1.00
Frozen Pies Morton Assorted 3 20-Oz. Pkgs. 89c

IN DEMAND

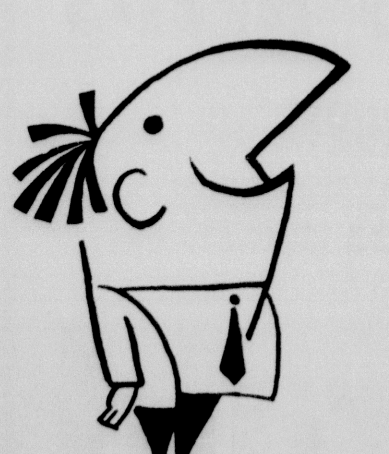

The Many articles you aren't making use of are wanted now by others. Sell them with a Herald Classified Ad.

Phone

697-6671

MICROFILM CENTER, INC.
P. O. BOX 45436
DALLAS, TEXAS 75235

The Cameron Herald

A Daily Twice A Week

For Classifieds
Call Cameron 697-6671

Vol. 111 No. 95 | Cameron, Milam County, Texas, Thursday, February 11, 1971 | 10¢ Per Copy | 12 Pages Today

111
With F.M.L.

Never was a Boy Scout. I was once a Cub Scout.

But the Scouting program of 25 years ago never took on projects such as "Project SOAR" (Save Our American Resources).

Scouting has always been in the example of the outdoor outing, communing with nature, as it were, and hiking and camping and learning the skills of simple survival in the unurban world.

Now it is quite an effort of involvement, trying to restore a bit of nature again. Maybe it is because Scouts are finding too little terrain where man's tin-can and papersack tracks have not been.

Scouts carried on paper collection drives during World War II. Once in a while a paper donor would reward the paper picker-upper. One elderly lady once gave an anthology of Lincoln which is probably the only book of any age and collector's value around the house. His birthday, incidentally, is Friday.

Concern which motivates SOAR would include the tremendous loss of forests to fire, more serious than admonitions from Smokey, the Bear.

It is quite a way from a day in 1942 when Cub Scouts were pulling wagons through a neighborhood and asking people for old magazines and newspapers for the war effort. We burn down more trees by accident in some parts of the country than we ever needed to produce pulp paper and magazine stock some 30 years ago.

Modern man is again coming to grips with nature. He is remarkably equipped to deal with the natural environment, but not so well equipped to cope with what has done to it.

That is not to say that SOAR and numerous other major projects cannot recoup this change. And Scouts will help, even in Milam County where, just as Lyndon Johnson declared "War on Poverty" a few years ago, we now declare war on the ravages of a plastic society.

And suitably, young men in Scout uniforms will be in the forefront of a hopeful effort to balance the ledger back to nature, and with success, to man.

4 Banks Named As Depositories; Valuations Set

Commissioners named four county banks as depositories for county money at a meeting Monday morning.

Division for county funds will be: Citizens National Bank of Cameron, 50 percent; First National Bank of Cameron, 20 percent; Rockdale State Bank, 20 percent; Buckholts State Bank, 5 percent and Thorndale State Bank, 5 percent.

In other business Commissioners:

Appointed William J. Pagach as Justice Preceinct 2;

Authorized General Telephone Co. to bury a 2100 ft. cable along the north shoulder of county road beginning at the gate entrance of Clarence Merkard;

Set personal property valuations for 1971 at:

Motor vehicles models earlier than 1963, $50;

Cars and trucks from $50 to $1,200;

Tractors and house trailors from $250 to $1,250;

Cattle $25, horses $10, mules $10, sheep $5, goats $2 and hogs $5.

Herald Mailing New Envelopes To Subscribers

The Herald is sending out new subscription renewal notices, which may cause a little confusion until you get the hang of it.

To open the envelope you get in the mail, pull the left-hand addressed side loose. The flap will reveal the front portion of the postage-paid, return envelope.

Turn the envelope over where it tells the amount owed and the date your subscription expires. On the left side you will see instructions on how to make your remittance and how to seal the envelope for return. You do not need a stamp - postage is free.

Instructions are:

"Detach other side, insert remittance and seal by removing tape shield and folding over."

Your check or money order is inserted in the end of the envelope and sealed by the flap just over the open end of envelope.

Then just drop the envelope in the mail. The Herald pays the postage.

If you receive a notice shortly after you have renewed your subscription, just disregard the notice. It will not be necessary to contact The Herald office.

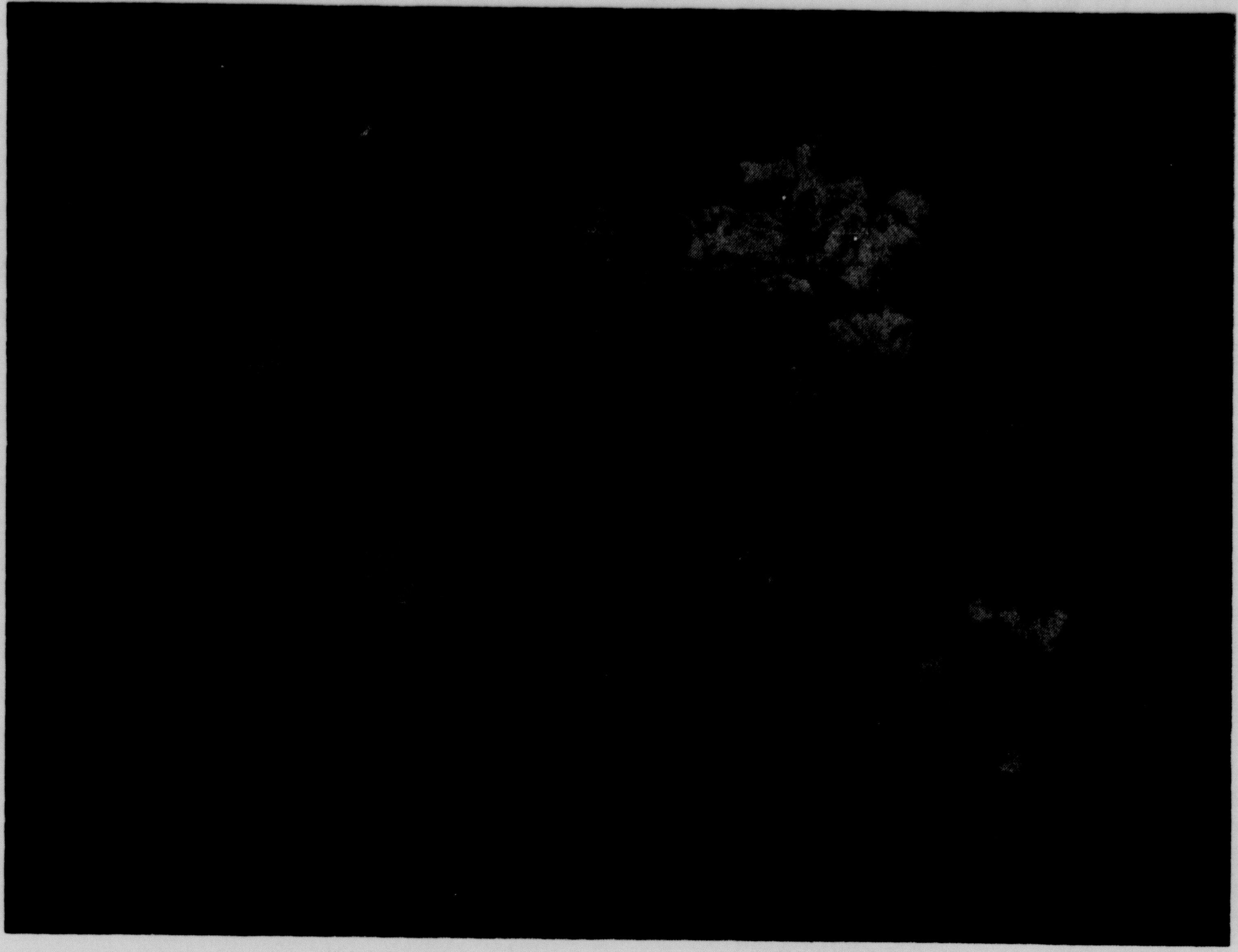

TRASH LITTERS MILAM ROADSIDE, a common sight becoming worse each year. County commissioners are studying the problem as more complaints are heard from rural residents. The litter is ugly, a health hazard, and can be a hazard to livestock. Swept away by creek waters the trash adds to the pollution of once-beautiful waterways that wind through the county.

City Is Now Eligible For FHA Rural Housing Loan Program

The new census figures are expected to have a far-reaching effect in Cameron in at least one vital way -- that of housing. The city is now eligible for Farmers Home Administration loans.

Cameron's previous population figure was above the 5500 mark, the population limitation for FHA loan making. New census figures show a drop to 5455.

Henry N. Ivey, Milam County FHA supervisor, said, "This means that FHA will now be able to make all types of FHA loans within the city limits of Cameron, where before, loans could be made anywhere in Milam County with the exception of Cameron."

Ivey explained that several types of housing loans and related programs are available to provide decent housing for people now living in sub-standard dwellings.

The Section 502 rural housing loan authorizes the local FHA office to make loans to families who do not have enough money to provide decent housing on their own account, and cannot obtain the necessary credit from other sources on terms and conditions they can afford.

This includes loans for repairing existing homes already owned by applicants, to build new homes or to buy new or previously lived in dwellings, Ivey said.

He emphasized that applicants are required to contact private credit sources in an effort to secure a loan, before making application for a FHA loan.

"Farmers Home Administration is a Government agency," Ivey said, "and as such is not in competition with private credit. Therefore, if the applicant can get a loan from private credit to fit his needs at rates and terms that he can meet, then we cannot make him a loan."

The present interest rate for Section 502 rural housing loans is 7 1/4 percent and can be amortized for up to 33 years.

If the applicant's credit is so low that he cannot repay even an FHA loan the FHA may give a qualified borrower assistance in the form of "interest credit", Ivey continued.

DETERMINING ELIGIBILITY

The FHA uses a formula of determining adjusted annual family income to determine eligibility of an applicant.

This is the current annual family income less 5 percent as a deduction for social security withholdings and similar payroll deductions, and less $300 for each dependent. The resulting figure must be within $8000 in order for the applicant to qualify.

The County Committee determines eligibility for all types of FHA loans, based on information in the file and the personal knowledge of the applicant's situation, Ivey said.

REPAIR, RENTAL LOANS

Loans of up to $1500 can be made to owner-occupants to repair or improve their present dwellings to make them safe and sanitary and remove health hazards.

Applicants must meet the eligibility requirements outlined above for this type of loan.

Another type is the rural rental housing loan program, Ivey explained. Basic objective is to provide residents economically designed and constructed rental housing and related facilities suited to their living requirements.

This type of loan may be made to an individual or a group of individuals, for profit or non-profit. Certain other requirements must be met.

FILING APPLICATIONS

Applications can be filed at the FHA office in Cameron, or through real estate agents, builders or organizations that want to help applicants in submitting applications to the FHA and have been authorized to package applications.

Packagers will prepare and submit, all at once, most of the required material and documents for an applicant to be considered for a Farmers Home Administration loan.

Next: homeside development loans, and conditional commitment programs, which involves builders, local public agencies, and private nonprofit organizations.

Boosters Honor YoemenMonday

Ticket sales were reported brisk this week for the annual Yoeman Football Banquet set for 7 p.m. Monday at Methodist Fellowship Hall.

Cameron Booster Club members, hosts for the event, will honor the Booster of the Year, along with outgoing president Ben Hardie Bailey and incoming president Alvis Coleman.

Other highlights of the evening will be the awarding of the trophy to the Outstanding Yoeman of 1970, and naming the Football Sweetheart.

Guest speaker will be Pat Culpepper, defense coach for the Baylor Bruins. Gene Smitherman will be master of ceremonies.

Yoeman coaches will be recognized, and will introduce their 1970 teams.

ROGERS SETS ELECTION FOR 4 TRUSTEES

Rogers Independent School District has called a trustee election for Saturday April 3. Terms of C. O. Gunter, D. D. Ward, and Randolph Green expire. Also, the term of Edwin Psencik which runs until April 1972 is to be filled.

Under new state law, a trustee appointee serves only until the next trustee election, and then the place is filled only for the remainder of the unexpired term.

Daniel Lesikar, who was appointed by the Rogers board to serve in the Psencik position, has filed for re-election to this place. Green has also filed for re-election.

Candidates for trustee must have lived in Texas one year, and must be a registered voter. The candidate must sign his application, which must be endorsed by five qualified voters in the district.

Candidates may file with the school board secretary or with the superintendent. Deadline for filing is March 3, or 30 days before the election.

The election will be held in the Rogers High School library from 8 a.m. until 7 p.m. Mrs. Frank Poncik will be election judge, with Mrs. J. L. Aycock and Mrs. J. L. Chervenka, clerks.

Absentee voting will be in the central school office with Mrs. Billye Synatzske from March 21 to March 31.

Three Rubella Make-up Clinics Set For Milam

Rubella (German measles) immunizations will be given to children ages 2 through 10 at three make-up clinics to be held in Cameron, Rockdale and Thorndale. Dr. C. G. Swift, co-chairman of the county project for the Milam County Medical Society, said about 450 children did no receive the rubella immunization in clinics held December 6.

Make-up clinics will be from 9 a.m. to 4 p.m. Thursday, February 18, at the Milam Health Unit in Cameron; from 9 a.m. to 12 noon on Tuesday, February 23, in Thorndale and from 9 a.m. to 4 p.m. Tuesday, March 2 in Rockdale.

The free vaccine will be administered with a "jet injector", a practically painless procedure.

Dr. Swift said the project is part of a nation-wide effort to protect expectant mothers from the effects of rubella on their unborn children.

Rubella is a mild childhood disease, but medical authorities stress that when expectant mothers catch rubella from young children, their babies are usually born with crippling defects.

Dr. Swift said 1226 children were immunized in the December 6 clinics in Cameron and Rockdale.

Weather Notes

FEB.	HI	LO
3	69	36
4	73	56
5	72	31
6	58	41
7	54	30
8	48	18
9	46	25

Trash Poses Problem For County Dads

Commissioners Are Seeking Landfill Sites

Ecology, a word that is getting considerable play in pollution plagued cities, was the basis of some serious discussion at the Monday meeting of Commissioners Court.

Continuing complaints from rural property owners about dumping of refuse, particularly along creek beds, has turned attention to the need for county landfill type dump grounds.

The problem of dumping seems to have become more acute since federal laws required Cameron to convert to a landfill type dump.

Where the city dump previously had been open 24 hours a day, it now must close by 4:30 p.m. weekdays so that city workers can cover the refuse with dirt each day. The city dump is also closed all day Saturday and Sunday.

Rural property owners have complained not only because of the unsightliness of the areas where refuse has been dumped, but because of danger to livestock by polluted water.

At a county meeting on pollution this year one cattleman told of finding discarded cans that had held arsenic poison. The cans evidently had been discarded along a creek bed and eventually carried down stream. When the water receded the cans were found in a small pool of water easily accessible to cattle in the area.

Commissioners are looking into the possibility of securing land in their precincts to be used as landfill dumps.

One Milam community is solving the problem in its own way.

For years, residents of Ben Arnold dumped everything, including garbage, trash, and even dead animals, on a vacant spot of land. Occasionally, county equipment would come and push the scattered trash into one big pile and pack it down.

The land was once the site of a small schoolhouse.

Hugo Aigner, a Ben Arnold farmer whose land is across a gravel road from the "dump" and consequently collected wind-blown trash, is spearheading a community effort to clean up the site.

Aigner has title to the "dump ground" property and has had the area bulldozed, had the accumulated trash buried and a large pit dug for refuse.

He is fencing the grounds for use by Ben Arnold area residents as a controlled dump ground.

He said they hoped to work out a voluntary system where subscribers would have a key to the area. Subscribers cost would cover only the cost of maintaining the dump.

"We have to maintain some control over the area," Agner said, or we wouldn't be able to handle the volume of refuse."

BUCKHOLTS TRUSTEES FILE

Doyal Arnold and Alvin Fuchs have filed for re-election as trustees for the Buckholts Rural High School District.

Voter Signup Reopens;May Election Set

Voter registration reopened Monday after Gov. Preston Smith signed emergency legislation Friday extending registration through February.

Milam County Tax Assessor - Collector Valter White emphasized that those who have registration certificates should not apply for another.

The extended period is for those who failed to register before the January 31 deadline.

Applications are being accepted from persons 18 years old and older, however voters under 21 may vote only in federal elections.

MAY 18 ELECTION

Four constitutional amendments were passed by the Texas Legislature in overtime sessions and a special statewide election set for May 18.

Amendments approved for the May ballot:

SJR 5 - To remove the Constitutional ceiling on aid to the aged, blind and disabled and fix a $55 million maximum on aid to families with dependent children.

(An $80 million ceiling now applies to all four categories. Unless it is increased via the May vote, reductions in AFDC will be necessary, according to Austin news sources.)

SJR 15 - To establish an official state commission to map ethical standards for state legislators and other officials and to set their pay.

(Critics lambasted the measure as a device of lawmakers to get a pay raise at a time when the public is demanding legislative reforms.)

SJR 17 - Authorizing a $100 million bond issue to finance aid to local units of government on water treatment plans.

HJR 21 - To permit submission of future constitutional amendment proposals in special as well as regular sessions.

Federal Offices Close Monday

The Post Office and other federal offices in Milam County will be closed Monday, February 15, in observance of George Washington's birthday. Cameron banks, schools, city and county offices will be open.

Washington's birthday is actually February 22, but a law passed by Congress in 1968 designates the third Monday in February for the official observance.

The new law which went into effect January 1, 1971, also affects three other national holidays. Memorial Day observance has been changed from May 30 to the last Monday in May; Veterans Day from November 11 to the fourth Monday in October; and Columbus Day from October 12 to the second Monday in October.

ICE GLAZES the shallow water remaining in Ledbetter Park lake as the city shivered under a cold wave early this week. Hundreds of robins also hit town with the cold, seeming to contradict the tradition that they are harbingers of spring.

106 EAST FIRST STREET
CAMERON, TEXAS 76520

Frank M. Luecke, Editor and Publisher
Frank M. Luecke and Don Scarbrough, Owners

ALL DEPARTMENTS: A C 817 697-6671
Entered as second class matter
at the Post Office in Cameron, Texas, under the Act of
Congress of March 1, 1879. Published Every Monday and Thursday
Annual Subscription Rates: Milam Trade Area $5.50 Elsewhere $6.50

Cameron Leadership Cited....

Cameron's foresight and leadership is being commended in other newspapers.

And for a long time, officials of Texas Industrial Commission, among others, have recognized the work this community has done in development.

The downtown project is probably as good an example of real leadership when leadership, voluntary or governmental, is in question everywhere.

That project continued over eight years without any assurance but planning money until last Thursday morning. It came from the minds of this community, all the thinking that could be brought to bear. It was real because we really wanted it.

We have said often Cameron has been making history with each new project, new street, new building. This one is a final proof--though not the final proof--that leadership over a sustained period can bring off a major project in a small town.

Says the Temple Telegram: "We join in this area's congratulations to Cameron for its foresight in pushing through an urban renewal program. It is an example we could well follow right here in Temple. Cameron has demonstrated that planning and leadership will get the job done."

Have We Alternatives?...

"Let's face it. Most Americans today are simply fed up with government at all levels. They will not--and they should not--continue to tolerate the gap between promise and performance in government."

Richard M. Nixon,
State of the Union

Certainly, the events of recent weeks in Texas government would lend credence to Mr. Nixon's comment in his January State of the Union address.

Certainly, Texans also are concerned about the question of revenue sharing which is said to be headed for collision in this Congress.

Texans are like most Americans. They want some balance in their governmental life, some restoration of local fiscal integrity and leadership. Our Legislature is rated by a standard of modern legislatures 38th of the 50 states'

And the office of lieutenant governor too strong, the survey says.

We are faced with needing balance in state and local governments within the federal framework. We need reduction of laissez-faire politics in view of recent events.

A start is re-establishing alternatives for local and state taxation. A start is President Nixon's effort to begin a return of federal monies to local levels where new tax sources no longer exist, except in Texas where there is no corporate income tax or personal income tax.

But these are limited sources in an industrial state. Revenue sharing is favored, according to the Gallup Poll, by 77 percent of the people. Congress' fiscal leadership believes, perhaps rightly, that uncommitted revenue sharing with states and cities would lead to fiscal chaos. What have most major cities in this country and some states but empty treasuries and no way to turn?

It is for local and state government to grow up to responsibilities when citizens and taxpayers realize the federal government is too cumbersome and consuming to sustain.

If President Nixon is right, and the evidence from local to national level is considerable, we are, in fact, "simply fed up with government at all levels". And we "will not--and we should not--continue to tolerate the gap between promise and performance in government."

To us, that means redistribution of the power to activate modern government, an act of political courage equal to partial suicide, the reorganization of the federal colossus.

It is not easy, but it would seem we have eliminated the alternatives.

Letters to the Editor

Feb. 9, 1971

To the Editor of the
Cameron Herald:

I was greatly thrilled to read in your issue of the 8th of the plans for rehabilitating the old town. It sounds almost like a rebirth or a rebuilding.

This must be the culmination of some very fine and effective planning and cooperation of the citizens.

I love Cameron and though I have been away for 50 years, I still have a very warm spot in my heart for the old town and the many fine friends I had there.

D. L. Wilson
900 Winter St.
Bryan, Texas

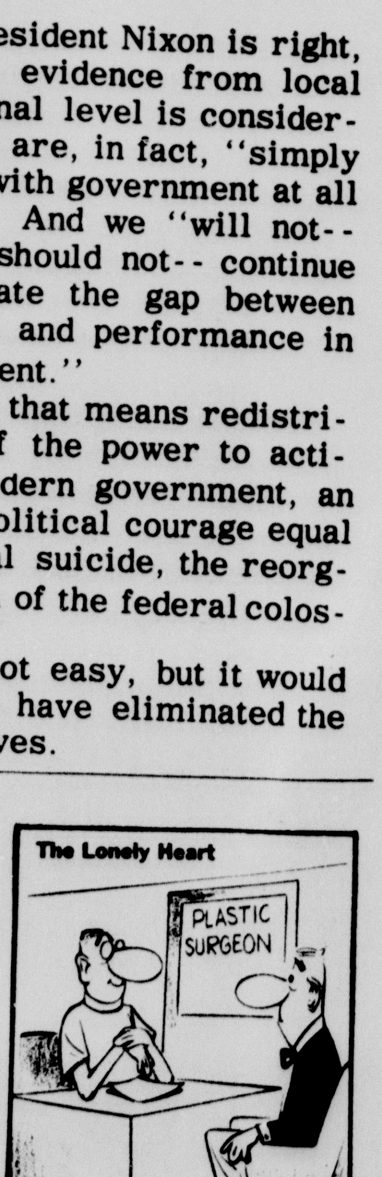

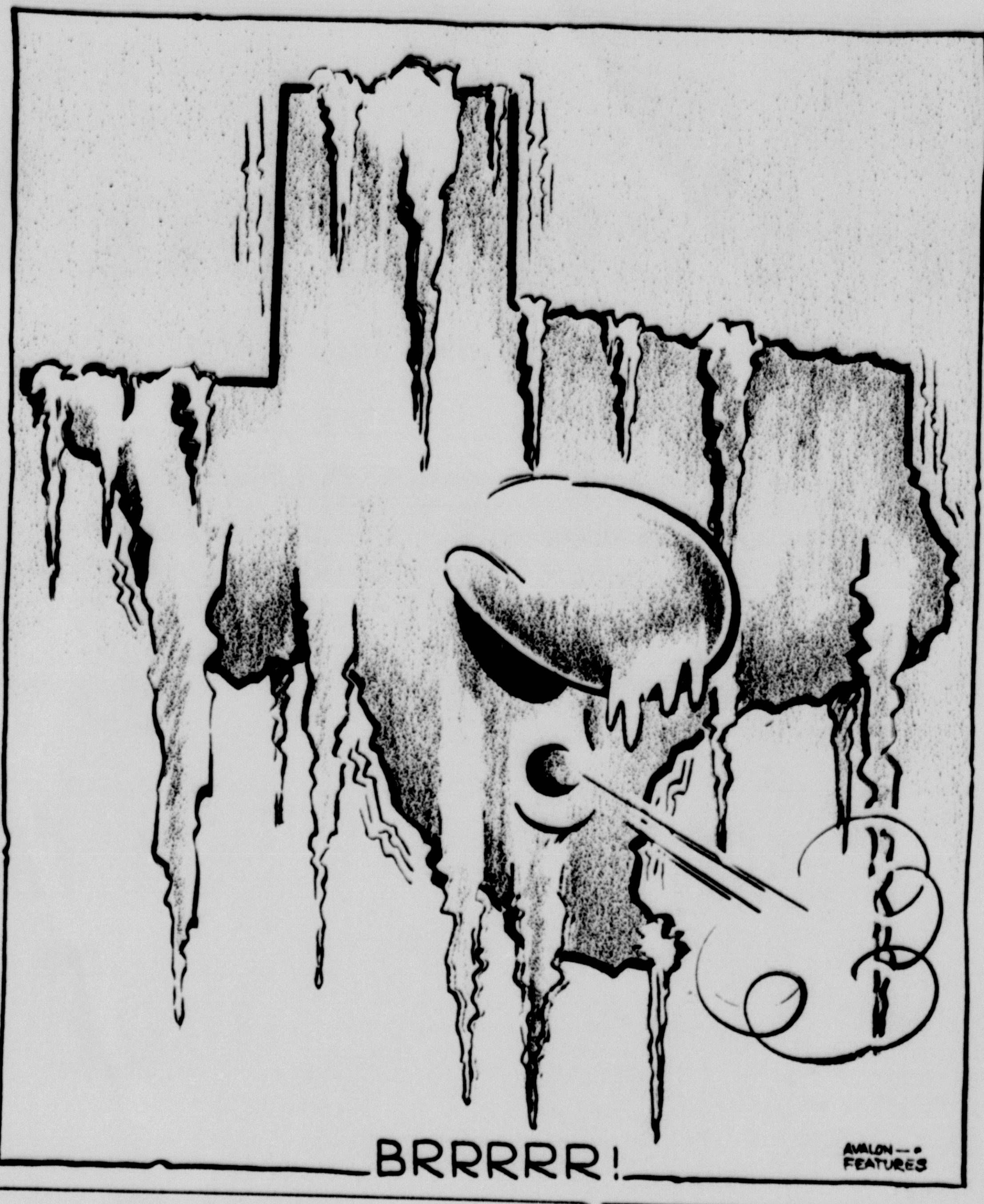

Dateline Austin ....

Texas Legislature Ranks 38th In Nationwide Study

By Vern Sanford

According to a 14-month nationwide study by the Citizens Conference on State Legislatures, the Texas Legislature ranks 38th among all 50 states.

Study reported that the Lieutenant Governor has too much power, and suggested that some of it be transferred to the President Pro Tempore of the Senate.

CCSL came out strong for annual sessions of the Legislature and found $15,000 a reasonable annual pay for senators and representatives (who now get $4,800).

Conference also suggested that Texas has far too many legislative standing committees (72 in all) and that 15 for each house would be plenty. A joint hearing by House-Senate panels would also save time, the study maintained.

Broad powers of the Lieutenant Governor, said CCSL, are a "hindrance to the Senate developing leadership of its own choosing." Powers include appointment of committee chairmen, assigning bills to committees and casting tie-breaking votes.

States getting the best rankings were, in this order, California, New York, Illinois, Florida, Wisconsin, Iowa, Hawaii, Michigan, Nebraska and Minnesota.

Texas ranked 45th in ability to control its own activities, 43rd in the use of available information, 36th in accountability to constituency and 17th in being representative of the state's varied interests and population.

AUTO RATE REHEARING

Texas Automobile Insurance Service Office is seeking a rehearing on car insurance rates that were ordered by the State Insurance Board in December.

Counsel for TAISO and its 325 member companies filed official notice asking that the board reexamine the adequacy of rates it proposed to become effective January 1.

Insurance industry urged average overall 27.7 per cent increase statewide. Following hearings in Austin, Dallas and Houston, the Board agreed to grant a 14 per cent hike. Insurance Board staff had recommended 18 per cent.

Companies contend that "the use of a 25 per cent limitation on rate increases by coverage, classification and territory, without a specific allowance for catastrophies, results in confiscatory rates . . . .which is not in keeping with the Texas Insurance Code."

COURTS SPEAK

Texas Supreme Court held that the probate court of a county may not order a convict transferred from prison to a state mental hospital to receive treatment for drug addiction.

Jury trial was ordered by Third Court of Civil Appeals in an insurance suit arising from a fire at the Atlas missile silo in Runnels County.

Supreme Court invalidated San Antonio zoning ordinance amendment which would have allowed doctors to build a clinic in a residential area.

AG OPINIONS

State Building Commission has authority to contract for equipment as part of a modernization, remodeling or building-construction project, Atty. Gen. Crawford C. Martin held.

In other recent opinions, Martin said that:

• Duties prescribed by the legislature for a position classification officer, state auditor and a legislative audit committee, relating to a classification plan for state employees, are consitutional.

• Maximum compensation for the Grayson County chief deputy sheriff is $9,964; other deputies $8,737; and the base pay for two assistant county attorneys is $3,600 and other assistants $2,400.

• Anthony Independent School District may select as its depository a national bank located in that part of town which is in New Mexico, but may not terminate the present contract until it expires.

• Woman's Club of Houston is not entitled, under facts submitted, to an exemption from ad valorem taxes as institution of purely public charity.

CARE
Self-Help Program
Dept. A
New York 10016
or local offices

OLD PHILOSOPHER

Dear editar:

According to some articles I've been reading in the newspapers that turn up out here, the post office department is undergoing a lot of changes in order, Washington says, to help balance the budget.

While I don't understand why Washington should balance its budget, very few people in the country balance theirs, still I've been following the reorganization plans and as I understand them the way to make the post office pay is to increase rates and cut down on service.

For example, first-class stamps are going up to 8 cents, air mail to 11 cents, second-class rates are going up, etc. At the same time, post office hours are being cut back, city deliveries are being limited, and it has even been suggested that rural delivery be made only every other day.

This might do it, just as farmers would get a lot more for what they raise if they'd farm just every other year, but if you ask me Washington is going about the post office business in the wrong way. It's not getting at the heart of the matter.

The reason the post office is losing money and the service is getting worse is that people are flooding the mails with too many letters and other stuff.

And the reason they're doing that is that there are too many people in this country who can read and write.

The way to solve the mail jam is to stop teaching kids to read and write. They don't need it anyway, with television.

I understand some schools are working on this, some of them rather successfully, but I won't go into that.

Actually of course Washington has the wrong philosophy concerning mail service. The post office is a public service institution, it's not supposed to make a profit. It's like farming.

Yours faithfully,
J. A.

THE FAMILY LAWYER

Pampered Pedestrians

Trudging absentmindedly along the sidewalk, George failed to notice a car backing down a driveway. Result: he stepped in the path of the car and was injured. In short order he sued the motorist for damages, blaming him for driving across a sidewalk without looking.

But at the trial, the motorist said:

"I wasn't looking, but neither was he. If I was negligent, he was too."

However, the court found no negligence on George's part and granted his claim. The judge said:

"It is the common experience of tired humanity to become immersed in thought and oblivious to one's surroundings, when travelling in a place of known safety. Therein lies no want of ordinary care."

Not every court would be so tolerant of a pedestrian's daydreaming. But it is true that the law does, by and large, look kindly on the pedestrian. It does not expect the same level of alertness from him as it demands from the motorist.

Nor are motorists the only ones who must keep a lookout for the pedestrian's safety. For example:

A baseball team was held liable when a home run cleared a low fence and struck a passing pedestrian on the head. And the owner of a building was held liable when a loose brick fell out of the parapet and landed on a passerby.

Still, even a pedestrian may sometimes be found guilty of negligence. A woman shopper, walking home, fell down hard when her heel caught in a large crack in the sidewalk. Claiming compensation from the city, she charged that the sidewalk had been left in an unsafe condition.

But she also admitted that she had seen the crack in time to step over it. To the court, this meant that she had simply misjudged the length of her step. Dismissing the case, the judge said she had no one to blame but herself.

A public service feature of the American Bar Association and the State Bar of Texas. Written by Will Bernard.

© 1971 American Bar Association

1971 MAVERICK
2-DOOR SEDAN

Maverick. Right price for a simple compact car.

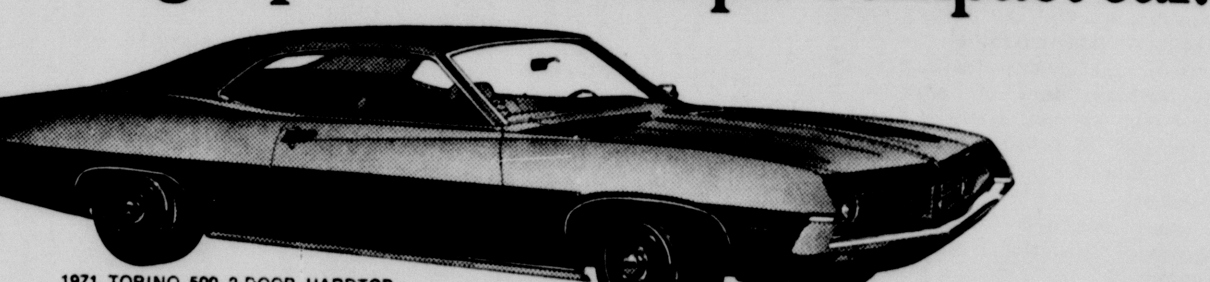

1971 TORINO 500 2-DOOR HARDTOP
WHITE SALE SPECIAL

Torino. Right in the middle on size and price.

1971 FORD GALAXIE 500 2-DOOR HARDTOP
WHITE SALE SPECIAL

FORD
Better idea for safety . . . buckle up.

Ford. Right price for a quiet full-size car.

The prices are right at your Ford Dealer's. And the sizes are right on, too. Import-size, compact-size, mid-size or full-size. Better ideas make them better buys. Try one.

Compact, Simple Machine: Maverick. The low price makes it simple to buy and the small size makes it simple to drive. Three models with a choice of three Sixes and a new V-8. Gas bills are low. Servicing is simple.

Mid-priced, mid-sized Torino. Gives you the easy handling of a small car, plus the ride and room of a big car. Responds with precision, yet seats up to six people comfortably. You get big-car choice, too. Fourteen models. With options like power front disc brakes and three-speed automatic transmission.

Big, Luxurious Ford. Inside there's a world of quiet, born of strength, that you might not find in cars costing hundreds more. A world of luxury, too. Where vibrations aren't allowed in. Where bumps are smoothed over. This year come to where the strength is. Take a quiet break in the 1971 Ford.

NOW! BIG WHITE SALE SAVINGS ON FORD GALAXIE 500's AND TORINO 500's!

Free Power Steering . . . when you buy a Ford Galaxie 500 or Torino 500 2-Door Hardtop White Sale Special equipped with wheel covers, white sidewall tires, vinyl roof, luxury seat trim, special colors, and special exterior trim.

Free Power Disc Brakes and Free Power Steering . . . if the Torino 500 or Ford Galaxie 500 is also equipped with air conditioning, tinted glass, the Visibility Group, automatic seat-back release, and deluxe seat belts (Torino only).

HEFLEY-STEDMAN MOTOR CO. INC.

115 N. Houston

Cameron, Tex.

COURTHOUSE NEWS

MARRIAGES

Anthony Ray Moore - Deborah Joyce Williams
Robert Ray Glass - Delores Jane Childress Sawyer
Jimmy Earl Kylberg - Ronna Dean Wilhite
Marvin Marion - Henrietta Delores Wesley
Allen Joe Hejl - Kenda Kay Earman

NEW CARS

Brian Webster Ford Pickup
George A. Dennis Ford Pickup
Clyde E. Brown - Julia P. Brown Pontiac 4 Dr. Sedan
Mrs. Henry Ashe Ford Tudor
Leonard Kirchenwitz Ford Fordor
Hogan & Co. Inc. Ford Must. Tudor
F. Banner Gregg, Jr. Chev. Spt. Cpe.
Cravens Dargan Co. Ford Fordor
Hogan & Co. Inc. Ford Pinto Tudor
F. N. Hobbs Ford Pickup
Rockdale Farm & Ranch Supply Ford Truck
Hogan & Co. Inc. Ford Pickup

DEEDS

R. L. Abbott to L. P. Tuma for $10 and other consideration: parcel of land in the city of Rockdale.

Fannie Sims to the State of Texas for $400 - parcel of land out of the Azra Webb survey.

Vivian Meyer to Rudolph Krall, et ux, for $10, etc - Lot 3, Blk 20, town of Buckholts.

W. C. Sales, et ux, to James F. Cargill for $10, etc - parcel of land out of the M. Davilla grant.

Donley Gilbreath, et ux, to James F. Cargill for $10, etc - parcel of land out of the J. J. Liendo survey.

T. A. Herring, et ux, to Gale Galloway for $10, etc - parcel of land out of the James Stephens grant.

· Walter Lee Ditto, et ux, to Roy Callaway for $10, etc - Lot 9, Blk 1, of the J. R. Fraim first addition to the town of Gause.

L. C. Mehaffey, et ux, to R. Charles Hubert, et ux, for $10, etc - part of Lot 7, Blk B, sec 3 in Linwood Acres subdivision of the city of Rockdale.

National Building Centers Inc. to Burton Builders Inc. for $10, etc - Lot 14, Blk 2, revised Dyer addition to city of Rockdale.

Home Building Situation Changing, Says Specialist

COLLEGE STATION

Soaring housing costs have caused postponement of many home building plans. Even the cost of an ordinary place to live has climbed well out of reach for many families.

But the situation is changing, predicts Mrs. Jane Berry, Extension housing and home furnishings specialist at Texas A&M University.

Money is becoming more plentiful, interest rates are decreasing, and activity in the construction industry is gaining momentum.

About 1,650,000 new homes will be started in 1971, according to the National Association of Home Builders. This is an increase from a projected total of 1,400,000 in 1970.

In spite of the sizeable price tags on new houses, Mrs. Berry says that buyers will find a wider selection of lower-priced homes available as builders are determined to widen their markets. In the past, families with incomes of less than $10,000 have been priced out of homeownership, since the median cost of a new house was $26,700 in 1969 - up $2,100 in one year.

To try to regain this market, Mrs. Berry explains that builders are eliminating some conveniences. The result has been a drop in the average price of a new home to $24,000 in the last 12 months. One large builder, for example, is omitting air conditioning, carpeting and several automatic gadgets from his most popular model, and reducing the cost by about $5,000.

Due to the housing crisis, builders are also using innova-000, including appliances and furnishings.

tive techniques. Factory assembled components and modules are being used more extensively, cutting down both construction cost and time.

And in urban areas, an increasing number of multiple-family housing developments are available, the specialist says. For the family not interested in homeownership, apartments, condominiums, cooperatives and townhouses provide alternatives.

Mobile homes, Mrs. Berry adds, provide lower income families with good housing. In 1968, mobile homes accounted for 90 percent of all single - family dwellings under $15,000. Most mobile homes cost under $10,-

At RED & WHITE FOOD STORES

Prices are Low, Quality Fine.... FREE—FREE

20,000 GOLD BOND STAMPS

NOT NECESSARY TO BUY ANYTHING JUST COME IN & REGISTER ---16 YEARS AND OLDER.
DRAWING TO BE SATURDAY, FEBRUARY 13.

Please, won't you be our VALENTINE!

Boneless Round Steak LB. 1.15
Seven ROAST LB. 69¢
Boneless Shoulder Round ROAST LB. 89¢
Seven STEAK LB. 79¢

RATH'S B. H. BACON ....LB. 59c
BOLOGNA RATH'S VAC. PAK. ...LB. 69c
RATH'S LUNCH MEAT VAC. PAK ......LB. 79c
RATH'S SMOKY SAUSAGE ....12-OZ. 59¢

PEACHES 4 2½ CANS $1. LIMIT—4

RED & WHITE SHORTENING 3 LB. CANS 69¢ LIMIT 1

CHUCK ROAST LB. 59¢
CHUCK STEAK LB. 69¢

SAVE

SAVE GOLD BOND STAMPS
DOUBLE GOLD BOND STAMPS EVERY TUESDAY ON ALL PURCHASES OF 2.50 OR MORE

150 EXTRA GOLD BOND STAMPS With the purchase of $15.00 OR MORE AND THIS COUPON GOOD ONLY AT McLANE RED & WHITE COUPON EXPIRES FEBRUARY 13, 1971

100 EXTRA GOLD BOND STAMPS With the purchase of $10.00 OR MORE AND THIS COUPON GOOD ONLY AT McLANE RED & WHITE COUPON EXPIRES FEBRUARY 13, 1971

100 EXTRA GOLD BOND STAMPS With the purchase of 3 LBS. HAMBURGER MEAT AND THIS COUPON GOOD ONLY AT McLANE RED & WHITE COUPON EXPIRES FEBRUARY 13, 1971

50 EXTRA GOLD BOND STAMPS With the purchase of 1-4 OZ. LIPTON INSTANT TEA AND THIS COUPON GOOD ONLY AT McLANE RED & WHITE COUPON EXPIRES FEBRUARY 13, 1971

Family Favorites
Tide, Cheer, Oxydol, Bold, Gain — REGULAR SIZE 43¢ each
Dreft, Ivory Snow — Regular Size 43¢
Dash, Salvo — GIANT SIZE 85¢; Cascade 20 OZ. SIZE 49¢
Duz — Regular Size 45¢
Thrill, Joy, Ivory — GIANT 22-OZ. SIZES 65¢

RED AND WHITE FRUIT COCKTAIL ...303 CAN 25¢
JELLO GELATIN .... 3-OZ. 10¢
APRICOT HALVES ....303 CANS 25¢
RED AND WHITE PEAS TINY 2 SIEVE .... 2 303 CANS 49¢
RED AND WHITE TOMATOES .... 4 303 CANS 89¢
RED AND WHITE Instant Potatoes 2 6-OZ. PKGS. 39¢
RED AND WHITE COFFEE CREAM 6 OZ. JARS 35¢
RED AND WHITE POTATO CHIPS 10 OZ. PKG. 39¢
RED AND WHITE FLOUR .... 25 LB. SKS. $1.99
APPLE KEG APPLE JUICE ... 46 OZ. CANS 39¢
FLUFFEE TISSUE .... 10 ROLL PKG. 79¢

—NON-FOODS—
DEEP HEAT LOTION 2 OZ. REGULAR 98c ......ONLY 79¢
ALKA SELTZER PLUS 20's REG. 98c .... ONLY 79¢

RUSSETS Potatoes 10 LB. 69¢
LEMONS LARGE SUNKIST ....6 For 29¢
GREEN Onions 2 BUNCHES 15¢
FRESH Strawberries 3 PINTS $1

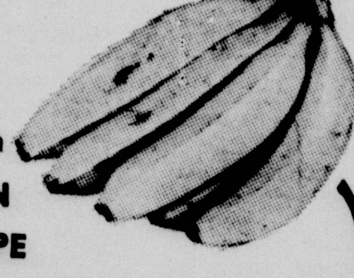

GOLDEN RIPE BANANAS POUND 10¢

USE THIS STORE COUPON

19 OZ. ARMOUR TEXAS BRAND CHILI 49¢ WITH THIS COUPON
WITHOUT COUPON 59c
GOOD ONLY AT McLANE RED & WHITE
OFFER EXPIRES 2-13 LIMIT ONE COUPON PER PURCHASE

• KRAFT KORNER •
Cracker Barrel Mellow CHEESE 10 oz. 59¢
Cracker Barrel—Sharp CHEESE 10 oz. 69¢
Cracker Barrel CHEESE 10 oz. 79¢
CARAMELS 14-OZ. 39c
HUNGRY JACK BISCUITS 3 8-OZ. CANS 29c
ALL FLAVORS—18-oz. Btls. Bar-B-Q Sauce 2 For 69c

SANITARY Fruit Drink GAL. JUGS 49¢
SANITARY GOURMET Ice Cream 1/2 GAL. 99¢
IT'S REALLY SO-O-O GOOD!

★ BAKERY ★
RED & WHITE ROUND & SAND BREAD 1½ POUND LOAVES 33c
BUTTER KRUST HONEY MEAL Diet Bread 1 Lb. Loves 37c

• FROZEN •
FROSTY ACRES — 10 OZ. Strawberries 3 10 OZ. PKGS. 79¢
JENO'S SAUS. OR PEPP PIZZA ROLLS 6-oz. 59c
BROCOLLI FLORETS ...... 2 For 69c

Specials for FEB. 11-12-13

foods from RED & WHITE FOOD STORES
McLane Red & White 407 N. Fannin
—where friendly people help you save!

TOWN and COUNTRY

County Agent's Notes

Winter & Summer Shrubbery Care

By J. D. Moore

To get maximum benefit from shrubbery, the plants should be maintained in a good state of growth. Trimming back and thinning out plants to remove excessive growth, let in more sunlight will stimulate new growth with more attractive new leaves and flowers.

Generally, our people do not give enough consideration to the care of shrubbery. We are reminded that landscape plants as well as pecan and shade trees are an investment that should add value to a home.

Neglected plants can have the opposite effect.

Leaves from last summer's growth remain on evergreen plants during the winter. By late winter these leaves become dull and unattractive. Yes, these leaves will be replaced by new growth as spring approaches, however, they have a "tell-tale" appearance which reflects previous management.

All plants should be trimmed and sprayed with a summer oil". A good winter spray consist of two tablespoons of dormant oil, two tablespoons of Diazinon plus 1/2 teaspoon of a liquid detergent to one gallon of water.

For a summer spray add 1 tablespoon of Captan or Zineb to a light summer oil per gallon of water for white fly control.

A relatively new idea in the control of scales, thrip, leaf miners, aphids, leafhoppers, spider mites and other pests, disyston granules are worked in the soil around the plants. Still an easier method is to spray around the base of plants with a liquid disyston and water the material into the soil.

"Sooty mold" on Gardenias, liqustrum and many other plants may be prevented by controlling sphids (plant lice) with Disyston applied during the spring months.

Disyston granules used at the rate of 2 to 4 oz. per inch diameter of the tree trunk will prevent aphids and "honey dew" on pecan trees. The material may be put down in holes in the soil under the limb spread of the trees.

Captan is an effective fungicide to control diseases on trees and shrubs. An application of 1 tablespoon of Captan plus 2 tablespoons of Diazinon to 1 gallon of water should be applied to shrubbery at least once each month during the summer.

"The Texas Guide for Controlling insects on Ornamental Plants", L-199 and the guide for "Controlling Diseases on Ornamentals", MP-574 are available at the county extension office. They may be obtained by mail upon request.

IRS Questions

Q - How do you decide which tax package to send people?

A - These decisions are based on last year's returns. Each taxpayer is sent a package containing schedules he used to prepare his 1969 returns.

Q - Why did my tax withholding change?

A - There are a number of reasons, some of them increased withholding while others decreased withholding.

Withholding rates for Social Security tax increased from 4.8 to 5.2 percent effective January 1. This would increase withholding for all taxpayers covered by Social Security.

Income tax withholding rates were lowered beginning in January for single persons and those with low incomes. These changes result from the Tax Reform Act of 1969.

Q - I have all the information I need to file my return except for my W-2. Can I file without it?

A - Every effort should be made to secure your W-2 statements in time to file a correct return before April 15. If you are unable to secure all W-2 statements, fill out your return based upon the best information available. An amended return can be filed when corrected information is secured.

Q - Are conservation expenses deductible for a farmer?

A - Yes, farmers may deduct certain soil and water conservation expenses, that would otherwise have to be capitalized. However, if the land is sold within ten years special rules apply in calculating any gain.

Q - Where do I send my return?

A - Send it to the IRS regional service center for your area. The addresses are listed in the tax form instructions. An envelope addressed to the center was included in the tax form package.

Q - Where can I get a copy of the form on moving expenses?

A - This form is available at local IRS offices. Ask for Form 3903.

Q - I sold my house last year. Do I have to report this on my tax return?

A - You should report any profit you made on the sale of the house as a capital gain. However, if within a year you purchased another house costing at least as much as the "adjusted sales price" of the one you sold, then tax on the gain is postponed.

Tax on gains from home sales may be eliminated entirely for those who are 65 years of age and who meet certain conditions. For details on this and other aspects of home sales, contact your local IRS office and ask for Publication 523, "Tax Information on Selling Your Home." This booklet is free.

Q - Can I deduct my Blue Cross premiums?

A - Yes, if you itemize deductions.

Note that one-half of your medical insurance premiums up to $150 are deductible even though your total medical expenses do not exceed 3 percent of your income. This is explained in the 1040 tax instructions as well as Schedule A where this item is entered.

Q - Are gambling losses deductible?

A - Gambling losses can only be used to offset gambling winnings if deductions are itemized. The law does not permit a taxpayer to use these losses to reduce his other income.

Q - Are you going to send out estimated tax forms this year?

A - Yes, estimated tax forms will be mailed in Feburary to all those who filed an estimated return for 1970. Forms will also be sent to those who should have filed an estimate last year but didn't.

COME IN TODAY

HOW DOES YOUR INCOME TAX MEASURE UP

Let BLOCK help you chop it down to size! We'll put ourselves in your shoes—and do your tax return. Our service is quick, convenient and inexpensive. Try BLOCK for size!

COMPLETE RETURNS $5 UP

ADVERTISED IN LIFE

© H & R BLOCK 1971

GUARANTEE

We guarantee accurate preparation of every tax return. If we make any errors that cost you any penalty or interest, we will pay that penalty or interest.

H&R BLOCK CO.

AMERICA'S LARGEST TAX SERVICE WITH OVER 5000 OFFICES

111 W. 1st Street

Weekdays 9 a.m. - 5 p.m. Sat. 9-12 Phone 697-6517

NO APPOINTMENT NECESSARY

'3.76 In '76' Is New Program

A topic getting much attention these days in Milam County as well as the entire state has to do with a new program initiated by the Agricultural Extension Service. It is the "3.76 in '76" program designed to help Texas' great agricultural industry achieve its full potential.

Specifically, explains County Agent J. D. Moore, it will intensify Extension educational activities to bring about an increase in cash income, excluding government payments, to Texas farmers and ranchers by $1 billion by the year 1976.

The program, he adds, is designed to increase both the gross and net income of producers.

Too, a principal objective is to reduce the gap existing between knowledge and practice through the coordinated application of improved production and marketing practices available from research and proven demonstrations.

Another objective, the county agent says, is to utilize more appropriately and completely resource potentials of each agricultural production area of the state.

Also to improve the power and performance of Texas agricultural products in the market place and bring greater confidence in the future to the state's farmers and ranchers.

The county agent notes that other agencies and organizations working to improve Texas agriculture have endorsed and are lending their full support to the effort.

Annual production goals for each economically important agricultural enterprise in each county are being established. Guidelines for the use of producers, outlining the practices which can bring the projected production to reality, are now becoming available.

It will take a great deal of teamwork and considerable changing of production and management practices to achieve the desired goal. But, concludes the county agent, all Texans and especially farm and ranch families stand to greatly benefit from the program.

STATE 4-H HORSE SHOW

The 9th annual Texas 4-H Texas 4-H Horse Show is scheduled for Fort Worth's Will Rogers Coliseum, July 29-31. The Fort Worth Chamber of Commerce and the Texas Agricultural Extension Service are joining in the production of the show.

4-H

By Danny Phillips

The Ft. Worth Southwestern Exposition and Fat Stock Show celebrated its 75th anniversary with a record number of entries this year. The show which ran from Jan. 29 thru February 7 was one of the best and the biggest in the 75 year history.

Milam county 4-H'ers attended the 10 day show with entries in the Carcass calf, Jr. Lamb show and open lamb show.

Blane Laywell, Countywide 4-H club member placed his 1065 pound Charolais Hereford Cross Steer to 8th place in the on hoof Carcass class. The on hoof class was judged on Jan. 29. The steer was then carcassed and the steer moved up to 3rd in the Carcass class.

The steer yielded a 672 lb. carcass. The Grand Champion Carcass steer was a Charolais Angus Cross.

Juliann McDaniel placed her Southdown lambs 38th and 41st in the Jr. lamb show. The lambs were judged Saturday, Feb. 6. There were 83 lambs in the class. Juliann also entered 1 lamb in the Open Show, but did not place.

Lynn Laywell placed a Hampshire lamb 45th in her class with 203 lambs competing. All of her lambs were sold in the show.

The San Antonio show is just around the corner. Juliann McDaniel will be competing in the carcass contest and Jr. show. Gary and Sandra Cobb and Gery Hollas will show crossbred barrows in the swine show.

POULTRY TEAM PLACES 4TH

The Milam county 4-H Poultry judging team placed 4th in the Poultry judging contest in Ft. Worth, Saturday, Feb. 6.

Team members, David Ehler, Jerry Mueck, Ricky Richter and Robert Riola competed against numerous 4-H teams from Texas and Oklahoma.

The winning team was Brazos county followed by Ellis county, an Oklahoma team and Milam county. David Ehler was 9th high individual and Ricky Richter was 11th high. The next contest will be the district contest in April.

Producers And Feeders Advised To Use Forecasts

Consideration of marketing forecasts in planning feeding operations will usually pay good dividends.

By using the price forecasts, higher profit periods could be utilized by feeding more cattle and the effects of loss periods could be reduced by feeding fewer head, explained Dr. Ed Uvacek, Extension livestock marketing specialist.

He noted that computers, statistical analysts, and marketing specialists are now making reliable price predictions for planning both feeding and calf production.

In the United States there are two major types of feeders -- the "farmer-feeder" and the the "farmer-feeder" and the large commercial feeder.

The "farmer-feeder", common in the Mid-West, is basically a crop farmer who usually raises corn. Feeding cattle, hogs, or sheep is just another way of marketing his cash crop, Uvacek said.

His feeding is usually carried on in the winter when all the field work is done and labor is available. Uvacek noted that the "farmer-feeder" handles about the same number of cattle each year, varying volume with the amount and price level of corn available for feeding.

The commercial feeder in the Southwest and in the Southern Great Plains States must maintain a certain proportion of his capacity if his feedlot is to operate profitably.

Usually the cost structure of a feedlot fixes a certain percentage of utilization that isn't very flexible.

According to Uvacek, these factors besides consideration of expected prices are far from making forecasts useless. He said it's really just the opposite-- if feeders would use price forecasts, they could take advantage of favorable market conditions and protect themselves in loss periods.

Geneticist Sees Crop Potentials

COLLEGE STATION

The germplasm of today's major crops may prove to be the greatest source of potential food for a hungry world, according to the geneticist who developed Coastal Bermuda Grass.

Dr. Glenn Burton, speaking at Texas A&M University, said the genetic potential of major crops could provide more food than exotic crops yet undiscovered.

He emphasized that the search for useful, food-producing crops should be continued. At the same time he noted that there is probably little chance of finding exotic crops superior to those now being grown.

The use of algae, mold, or yeasts for food production is an alternative that is too expensive to be practical today, according to Dr. Burton.

Studies indicate that man has probably used 3,000 species of plants for food, but only about 15 species feed the world now. Cereal grasses provide food for most of the world's people, with rice furnishing over 30 percent of human energy on earth, he said.

The USDA geneticist said he couldn't predict the crops or food of the future, but the crop of tomorrow will be an F1 hybrid.

Research has reached the stage where the important breakthroughs will be made by teams of scientists composed of individuals from many disciplines who will direct their efforts toward a goal, he commented.

Dr. Burton noted the tremendous advances made in corn and grain sorghum production by the introduction and widespread use of hybrids.

In India, he added, discovery of cytoplasmic male sterility in pearl millet has led to hybrids which have increased yields 88 percent.

He added that some of the differences in tomorrow's crops will be shorter, stiffer stalks, higher grain-plant ratios, and a better adaptivity to soil and moisture conditions.

Quarter Horse Association Sets Records In 1970

The American Quarter Horse Association, the world's largest equine registry, started the new decade with records being set in all facets of the world-wide organization during 1970.

Registrations for owners of American Quarter Horses in this and 41 other countries totaled 90,877 which represents an increase of 37 percent over 1969. This brings the total registration figure to well over 700,000 exceeding the combined total registered by the three other leading equine associations.

The beginning of the new decade also saw the formation of the American Junior Quarter Horse Association as the youngsters held their First Annual Convention in Amarillo in August. Presently, nearly 4,000 youth from 35 states and the province of Quebec, Canada, have joined AJQHA.

ASCS

By Douglas Buck

The sign-up period for the 1971 Cotton, Feed Grain, and Wheat Programs will be held one month later than last year. This year's sign-up will begin on Monday, March 1, at the County ASCS Office and will continue through April 9.

Any producer having allotments and bases may participate in the programs. These programs are voluntary, but farmers must sign up during the sign-up period in order to take part in them.

At sign-up, farmers indicate their intentions to participate and agree to comply with program provisions.

The general outline of the new programs may be obtained from the ASCS office, but there are still some unanswered questions at this time. Full details on all provisions are expected before March 1, when sign-up begins. "New Growers" Allotments and Bases:

Producers wishing to apply for a "new grower" cotton or peanut allotment are reminded that the final date to do so is February 15. March 1, will be the final date to apply for a "new grower" feed grain base.

New Association Opens For Young Farmers & Ranchers

Young members of the Milam County Farm Bureau between the ages of 21-35 have formed a new group called the Young Farmers and Ranchers Association.

The group's purpose is to bring together young men who are in or are interested in agriculture, so that they may make the unique problems and ideas of the young ag men better known.

The Association will welcome hearing from any young men in Milam County. They may contact Forest L. Green, chairman, Rt. 2, Buckholts; or Edwin Lehmann, county Farm Bureau president at Box 55, Buckholts.

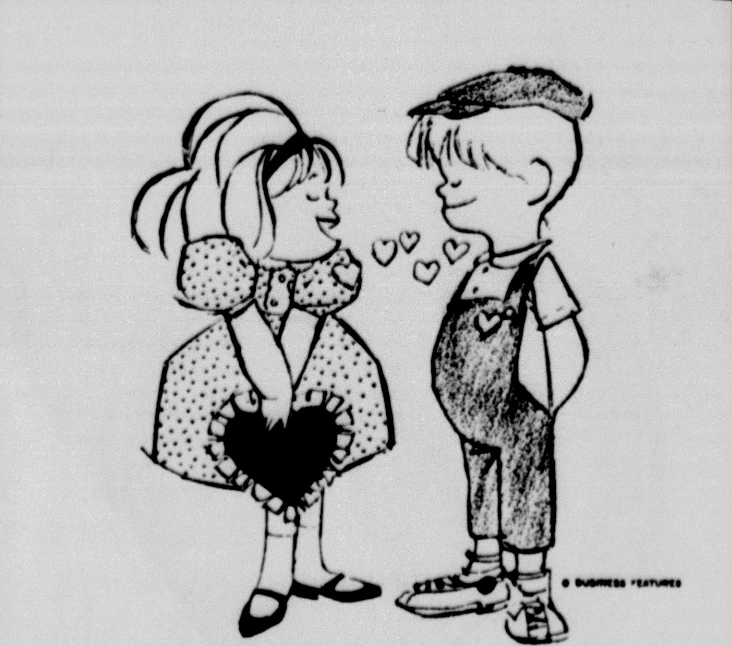

"I'll treasure it forever, Curtis! I'll keep it in my daddy's safe deposit box at

FIRST

CAMERON

"Your Financial Friend"

Remember:

'One Plus' is dialing your own Long Distance calls ...it's the fastest, easiest way.

And you won't find a better bargain.

To do it, you just dial:

1 + Area Code* + the number.

*(if different from your own)

That's it. *One Plus*...Beautiful

Southwestern Bell

REFRIGERATION
AIR CONDITION
REPAIR SERVICE
SPECIAL PRE-SEASON
INSPECTION AND CLEAN UP
FOR YOUR AIR CONDITIONER
W. K. GRAHAM JR.
697-3762 Cameron

Texas School Lunchrooms Will Have Longer Lines

AUSTIN

Texas children in 1970-71 will fill their school cafeteria plates 227,500,000 times from September to June as the lines get longer and federal food allotments grow larger than ever before.

This year the federal funds appropriated for expansion and operation of food service programs in Texas public schools will total $42,596,096 -- an increase of about 123 percent over last year's $24,283,859 tally.

The sudden bulge in figures of the mathematical variety is caused by more than an increase in appetities, however. Most of the increased funds will provide free or reduced cost lunches to the greater number of children who became eligible under new federal regulations on September 4, 1970.

A complete rundown of old and new calorie laden totals was presented to the State Board of Education February 6 by the Texas Education Agency.

During the 1969-70 school year, Texas public schools provided 173,227,002 lunches, including 24,853,421 served to children free or at a reduced rate.

This year the lunch total will round out at more than 220,000,000. More than 58,000,000 will be served free or at reduced cost to the child.

The breakfast program, which is free or available at reduced cost to eligible children provided 3,277,035 morning meals on 252

public school campuses during 1969-70. This year, 544 schools will boost the breakfast total to 7,500,000.

Children participating in the free lunch program are selected under national guidelines based on family income and number of children in school. The breakfast program is governed by local regulations.

UT Art Dept. Receives Gift

AUSTIN

The University of Texas Art Department has received a major impetus in its proposed plans to begin offering a Ph.D. degree in art history in the not-too-distant future.

A $ 50,000 gift from Houston Endowment, Inc., will allow the Art Department to increase significantly its holdings of art library materials which are necessary to support such a doctoral program.

At present, the highest degree UT gives in art history is the Master of Arts degree.

Beef Top Hats

2 pounds ground beef
1½ teaspoons salt
¼ teaspoon pepper
¼ cup catsup
4 English muffins
8 onion slices, cut ¼ inc] thick
¼ teaspoon paprika

Combine ground beef, salt, pepper and catsup. Shape into 8 patties approximately 4½ inches in diameter. Place on rack in broiler pan. Broil 3 to 5 inches from heat about 8 minutes or until brown. Split English muffins. Flace patties, cooked side down, on English muffins and broil to desired doneness. Top each patty with an onion slice, if desired, and sprinkle with paprika. 6 to 8 servings.

SAFEWAY
LOW, LOW PRICES EVERY DAY Plus SPECIALS!

SERVING YOU BETTER... SAVING YOU MORE!

Shop Safeway & Compare!
Come in and Shop around, fill your cart with many bargains & Specials! Stock up on fine foods for less money.
★ Extra Money Saving Safeway Brands!
★ Wide Selection of Health & Beauty Aids
★ Tops in Dairy Foods & Fresh Bake Goods
★ Only USDA Choice Grade Heavy Beef!
★ Wide Selection of National Brands!
★ Finest, Freshest Fruits and Vegetables!
★ Plus Specials Every Day!
★ Rainchecks Which GUARANTEE You'll Get Advertised Specials!
REMEMBER... It's the TOTAL Food Bill That Counts!

USDA CHOICE
Rib Steaks 89¢ —Lb.
Compare Trim! USDA Choice Heavy Beef
(Rib Eye Steak Boneless, USDA Choice —Lb. $2.29)

Sliced Bacon 59¢ 1-Lb. Pkg.
Safeway. No. 1 Quality!
(Swift's Premium Sliced 1-Lb. Bacon Pkg. 63¢)

Cornish Hens 69¢ —Each
Game Hens. 20-oz. Each USDA Inspected Grade 'A'

Boneless Roast ★Chuck or ★Shoulder. USDA Choice Heavy Beef —Lb. 98¢
Arm Roast Full Cut. USDA Choice Grade Heavy Beef —Lb. 85¢
Sirloin Patties Chopped Sirloin. Extra Lean —Lb. $1.19
Top Sirloin Steak Boneless. USDA Choice Grade Heavy Beef —Lb. $1.55
Cure '81' Hams Hormel. Boneless. Whole. (Halves—Lb. $1.39) —Lb. $1.29

Compare These Values!
Spareribs Pork. Fresh-Frozen. 3 to 5-Lb. Avg. —Lb. 49¢
Pork Roast Fresh. Boston Butt. Semi-Boneless —Lb. 49¢
Pork Steak Fresh. Butt Cut. Flavorfull —Lb. 59¢

Ground Chuck Compare Lean & Fat Content! —Lb. 78¢
Ground Beef Safeway Club Pak 2-Lb. Chub $1.33
All Meat Franks Safeway 1-Lb. Pkg. 63¢
Swift's Franks Swift's Premium. All Meat 1-Lb. Pkg. 65¢
Eckrich Bologna All Meat. Sliced 8-oz. Pkg. 49¢
Leo's Meats Sliced All 39¢ Varieties 2 Pkgs. 75¢
All Beef Sausage Safeway 2-Lb. Pkg. 89¢
Owens Sausage Country Style ★Regular ★Hot or ★Extra Mild 1-Lb. Pkg. 69¢
Beef Liver Fresh Sliced. Skinned & Deveined —Lb. 59¢
Lunch Meat Safeway. Sliced. ★Pickle-Pimiento ★All-Beef Bologna ★Spiced ★Olive ★Macaroni & Cheese 3 6-oz. Pkgs. $1

Chicken Hens Fresh Frozen. 4½-6-Lb. Average. USDA Insp. Grade 'A' —Lb. 39¢
Hen Turkeys Self-Basting. 9 to 14-Lb. Avg. USDA Insp. Grade 'A' —Lb. 55¢
Perch Fillets Pre-Cooked. Large —Lb. 69¢
Haddock Fillets Pre-Cooked —Lb. 79¢
Sole Fillets or ★Flounder. Raw. Frozen —Lb. 79¢

USDA Inspected For Wholesomeness Grade 'A'
FRESH FRYERS 29¢ Whole—Lb.
(Cut-Up—Lb. 35¢) Everyday Low Price!
Fryer Thighs or ★Drumsticks. Cut From USDA Insp. Grade 'A' Fryers —Lb. 65¢
Split Breasts With Ribs. Cut From USDA Insp. Grade 'A' Fryers —Lb. 69¢
Leg Quarters Cut From USDA Insp. Grade 'A' Fryers —Lb. 39¢

Miracle Whip 39¢ Quart Jar
Kraft Salad Dressing
Safeway Special!
(With $5.00 or more purchase, excluding cigarettes)

Tomato Catsup 19¢ 14-oz. Bottle
Highway. Rich Flavor!
Safeway Big Buy!

Wolf Chili 59¢ 19-oz. Can
Without Beans
Safeway Special!

Saltines 23¢ 1-Lb. Box
Soda Crackers
Melrose Big Buy!

Enriched Flour 39¢ 5-Lb. Bag
Harvest Blossom.
Safeway Big Buy!

Dog Food 7¢ 15-oz. Can
Twin Pet. Dogs Love It!
Safeway Big Buy!

SHOP... COMPARE... SAVE at SAFEWAY!
Safeway Has the Low, Low Prices... PLUS Specials Every Day!
Fill your cart with many bargains... You always check out better when you shop Safeway!
Remember... IT'S THE TOTAL FOOD BILL THAT COUNTS!

Fresh Milk 63¢ ½-Gal. Carton
Lucerne. Low Fat. Country Fresh Flavor!
Cottage Cheese Lucerne. Special! (32-oz. Ctn. 57¢) 16-oz. Ctn. 29¢

Compare the Quality!
At Safeway, we're very proud of our Dairy Foods. They are of the highest quality and they give a bonus in fresh flavor every time. Choose from our large selection of flavor-fresh Dairy Foods to bring eating pleasure... plus better nourishment to your Family!

Half & Half Lucerne Quart Carton 65¢
Yogurt Lucerne. Assorted Flavors ½-Pint Carton 27¢
Whipping Cream Lucerne ½-Pint Carton 43¢
"Choc" Milk Lucerne Quart Carton 34¢
Buttermilk Lucerne ½-Gal. Carton 59¢
Sour Cream Lucerne 8-oz. Ctn. 38¢
Longhorn Cheese Safeway. Halfmoon —Lb. 89¢

Tomato Soup Town House. Safeway Big Buy! 10¾-oz. Can 10¢
Cake Mixes Mrs. Wright's. Assorted Safeway Big Buy! 18½-oz. Box 28¢
Margarine Coldbrook Solids Safeway Big Buy! 6 1-Lb. Pkgs. $1
Liquid Bleach White Magic. Whiter Washes! Safeway Big Buy! Gallon Plastic 38¢
Cheer Detergent (25¢ Off Label) Safeway Special! King Size Box 99¢

Ice Cream 59¢ —½-Gal. Ctn.
Snow Star. Assorted Flavors. Special!

Big Buys!
Orange Juice Pure. From Florida. Scotch Treat —6-oz. Can 18¢
Coffee Cake All Butter Pecan. Sara Lee —12½-oz. Pkg. 89¢

Strawberries Scotch Treat. Sliced 10-oz. Pkg. 27¢
Banquet Dinners Assorted Pkg. 38¢
Cheese Pizza Bel-air 14-oz. Pkg. 65¢
Corny Dogs Woody's 5-Ct. Pkg. 65¢
Bel-air Waffles Breakfast Treat! 5-oz. Pkg. 10¢

Lettuce 19¢ —Each
Texas Grown. Large Crisp Heads!
Bananas Golden Ripe! Safeway Special! —Lb. 10¢

Juice Oranges For Vitamin 'C'! 15-Lb. Bag 99¢
Navel Oranges Large. California Fancy —Lb. 23¢
Orange Juice Safeway. Pure. From Florida Quart Decan. 35¢
Breakfast Prunes Gardenside 2-Lb. Cello 69¢
Seedless Raisins Town House 3 15-oz. Pkgs. $1
Soil Conditioner Peat. 2 Cu. Ft. Bag 50-Lb. Bag 89¢

Russet Potatoes US #1A 10-Lb. Bag 79¢
Texas Yams US #1. Texas' Finest —Lb. 19¢
Crisp Celery Large Stalks. Texas —Each 23¢
Delicious Apples Red 3-Lb. Bag 59¢
Fuerte Avocodos California Large. —Each 25¢
Green Onions Long Shank. Bunch. Each 2 for 27¢
Red Potatoes New Florida Crop 2 Lbs. 29¢
Ruby Grapefruit Texas Ruby. Large. Each 2 for 25¢
Sunkist Lemons Refreshing! 12-Ct. Cello 55¢

Red, Ripe and Luscious!
Strawberries 3 Full Pint Baskets $1
Sweet and Juicy! New Crop. Tasty & Delicious!

Rye Bread Regular. Skylark. Safeway Special! —1-Lb. Loaf 29¢
White Bread Mrs. Wright's. ★Regular or ★Sandwich. Sliced 1½-Lb. Loaf 33¢

Choice of Two Distinctive Patterns
STAINLESS FLATWARE
Versailles or Danika patterns

SALAD FORKS 29¢ EACH WITH EVERY $5 PURCHASE
3 TABLE SPOONS $1.49
NO PURCHASE REQUIRED

Start Your Set Today!

On Sale This Week: EVOLUTION
YOUNG READERS NATURE LIBRARY
TIME LIFE BOOKS
SAVE UP TO 50%
Reg. Bookstore Value, $3.95 Our Special Offer... Only $1.99

Maryland Club Coffee. All Grinds. —1-Lb. Can 89¢
Cane Sugar Candi Cane. Pure Cane —5-Lb. Bag 59¢

Stationery
Hy-Tone King Script. ★Tablets ★Plain or ★Ruled—★Inck by 9-inch ★Envelopes—100-Count Your Choice 3 for $1
G.E. Light Bulbs 60-75-100 Wt. Frosted —4-Ct. Pkg. $1.11
Listerine Antiseptic. ($1.29 Value)—14-oz. Bottle 99¢
Close-up Toothpaste. (89¢ Value)—4.6-oz. Tube 73¢

Prices Effective Thurs. Fri. and Sat., Feb. 11, 12 and 13, in CAMERON, TEXAS
We Reserve the Right to Limit Quantities. No Sales to Dealers.

REPUBLIC MONEY ORDERS ISSUED HERE

SAFEWAY

© Copyright 1960, Safeway Stores, Incorporated.

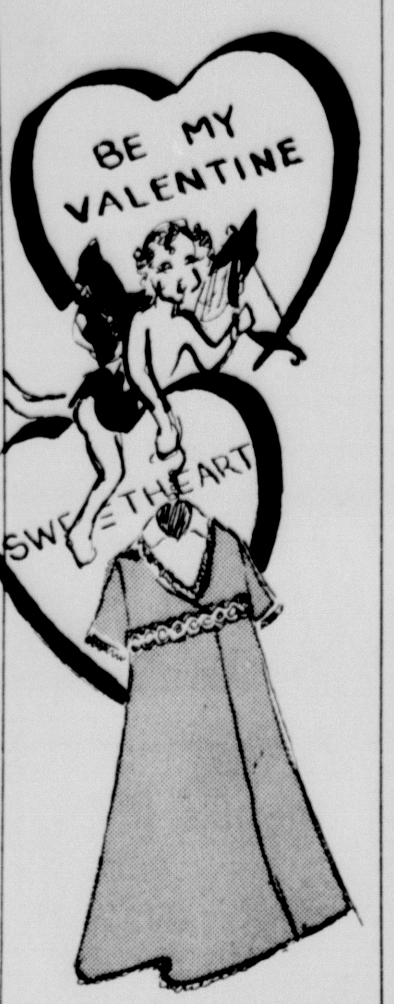

♥ shortie gown $7. robe $9. by Pinehurst

♥ Smart time brunch coat $11.

Italian bags ♥ 3 styles, many colors $10. $11. $15.

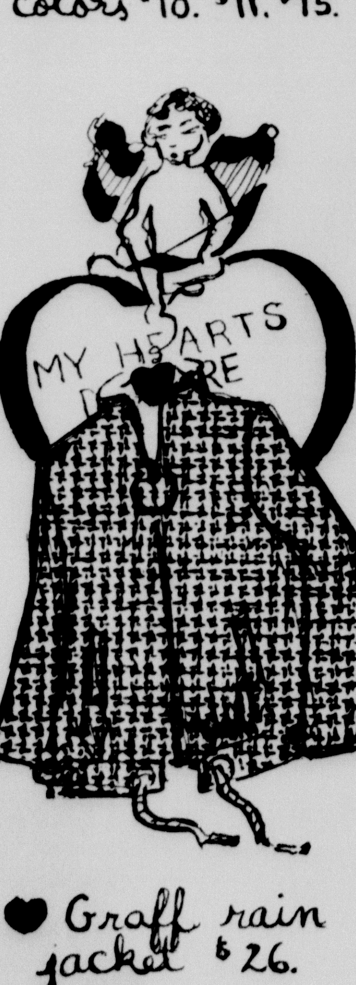

♥ Graff rain jacket $26.

Berniece's

Social Scene

DKG Luncheon Honors School Superintendents

Beta Nu chapter of Delta Kappa Gamma met Saturday, Feb. 6 at noon for a luncheon at the Falls Motor Inn in Marlin. The superintendents of schools of the towns represented by the membership were honor guests. Those honored were D. R. Dodson and Mrs. Dodson of Cameron, M. R. Lock of Chilton, Monroe Lange and Mrs. Lange of Rosebud-Lott, and Sam Gray, Jr., of Marlin. Mrs. Augusta Appleby, a charter member who now lives in Franklin, was welcomed as an associate member.

Mrs. Sidney Hughes, president, presided. Mrs. Henry Williams read Dorothy C. Harman's "A Teacher's Prayer". Mrs. N. B. Range, program chairman, introduced "The Majority", a Marlin singing group.

Mrs. Robert Souther of Rosebud gave a sketch of Delta Kappa Gamma history, beginning with its founding by Annie Webb Blanton in 1929. Mrs. Blanton organized the Beta Nu chapter in Marlin in November, 1935. Since these early beginnings the Society has reached international status. Delta Kappa Gamma means "Key Teachers" and its aims are to unite teachers, honor those who have made great achievements in their field of service, advance the status of women to equal that of men, to sponsor adequate legislation in behalf of teachers, to endow scholarships for furthering the education of outstanding teachers, and to encourage personal and professional growth through study.

Mrs. Joe Clark of Rosebud gave a report of a survey made of Beta Nu members, stating that sixty degrees are held by forty members; all are leaders in that each holds or has held various civic offices. Many work with the elderly, feeble, and with mission groups. All evidence a spirit of patriotism and care about America. Many are writers, speakers, and lovers of people. All enjoy reading and many attend seminars of study.

Their hobbies show great versatility; as, gardening, sewing, cooking, photography, TV-ing, church work, and music.

Those attending from Milam County were Mrs. J. D. Lewis, Buckholts; Mrs. Raymond Kosel, Burlington; Mrs. Coy Arledge, Mrs. Roy Hensley, and Mrs. Arnett Zelisko, Cameron; Mrs. Lee Roy Carter, Mrs. Jesse E. Holloway and Mrs. H. D. Maxwell of Rockdale.

The next meeting will be at 2:30 p.m. March 6, at Peace Lutheran Church in Rockdale.

Book Review Is Program For Club

Mrs. Walter Lester was hostess for the Pleasure and Profit Club when Mrs. John Martin reviewed the book "The Woman at the Well" by Dale Evans Rogers.

Introducing the book, Mrs. Martin quoted: "Dale Evans Rogers at last tells her own story in this inspring and entertaining book. Her account is one of a modern woman at the well - the testimony of an extraordinary woman of faith who drank deeply of the water given by Christ, and who now invites others to drink at the well. Beginning with her birth in Walde, Texas, Miss Rogers spares no words in presenting her life. In 1947 she was married to Roy Rogers and thus 'began a life long partnership between two people whose strong common bonds were trust and faith in the Lord and a deep love for all of His children." She reveals her reaction to the death of Robin, her mongoloid child; then Dodie, the child, who was killed in a bus accident; and then Sandy who was killed in the service in Germany.

The President, Mrs. J. A. Bowling, presided over a short business session. Sixteen members answered roll call.

The refreshment table was centered with a Valentine notiff. Mrs. Franklyn Drgac, a guest at the meeting, served coffee. Open faced sandwiches, nuts and cocoanut pie were also served.

Retired Teachers To Meet Feb.17

The Retired Teachers Association will meet next Wednesday, Feb. 17, at 2 p.m. in the First National Bank meeting room.

All retired teachers are invited to join the organization. Any interested retirees are urged to attend the meeting.

PERSONALS

Mr. and Mrs. James Brock, Becky and Bobby spent the weekend in the Rio Grande Valley and Matemoras, Mexico. While there, Al Conway, prominent Harlingen attorney, purchased Brock's bronze "Four Legs by Daylight" and a bronze coyote.

ENGAGED - Mr. and Mrs. Alvin Mullinax announce the engagement of their daughter, Deandra, to Mr. David Lawrence, son of Mr. and Mrs. Lee R. Lawrence, of Taylor, Texas. Miss Mullinax, a nursing student, is attending Texas Woman's University at the medical center in Houston. Mr. Lawrence is attending Sam Houston State University. A May wedding is planned.

Greetings,

To Mr. and Mrs. Jimmy Galvan of Rt. 2 Cameron, a boy, Anthony, 6 pounds 7 ounces, born 4:40 a.m. February 7 at St. Edward Hospital.

Dr. and Mrs. James H. Pesnell of Jacksonville, Texas are the proud parents of twins, born Feb. 5. They have been named Donna Lynn and David John. The twins were also welcomed by their sister Diane, 10, and their brother Phillip, 8. The mother is the former Nancy Kubish of Cameron. Grandparents are Mr. and Mrs. John A. Kubish of Cameron and Mr. and Mrs. Harry Pesnell of Sherman.

Henderson Home Is Setting For Baptism Service

The Cameron residence of Mr. and Mrs. John Burns Henderson, Sr. was the setting for the baptism of their grandson Thomas Stalworth Henderson Hallberg on February 6, 1971. The Rt. Rev. Everett Holland Jones, Retired Episcopal Bishop of West Texas, performed the ceremony for the son of Mr. and Mrs. Parker Franklin Hallberg.

Mr. John Henderson, Jr., uncle of the baptized, stood as proxy godfather for Mr. John Berryhill Nicholson of Washington, D.C. The child's cousin, Major General John Henderson Foster of San Antonio, was proxy godfather for Dr. John B. Sikorski of San Francisco. The godmother, Miss C. Sigrid Maitrejean, a foreign service officer currently stationed in Manila, Phillippines, was represented by Mrs. Hamilton Bonnett of San Antonio, great aunt of the baptized.

Thomas was dressed in a hand made and embroidered handkerchief linen heirloom dress for the occasion. Following the ceremony guests were served luncheon at the Cameron Country Club.

Other out of town guests were Mr. and Mrs. Franklin Harold Hallberg of Bryan, Ohio, grandparents of the child, Dr. John Wright of Washington, D.C., Mr. and Mrs. Wells Smith of Temple and Mr. Charles M. Hicks of Austin.

On February 12, Mr. and Mrs. Hallberg and son Thomas will depart for Davao, Philippines where Mr. Hallberg has been assigned as Branch Public Affairs Officer for the United States Information Service.

HD Agent's Notes

Food Is Better With Spice

ADD A BIT OF SPICE - Make ordinary dishes sparkle by adding an extra dash of just the right spice or herb.

Spices and herbs not only add flavor but also color and aroma to mild foods. Spices are the roots, stems, bark, leaves, seeds, fruits or buds of aromatic plants. Normally, "spice" means seeds and herbs which are either dried, whole or ground.

Herbs are the leaves of plants. They may be fresh or dried, whole, ground or crushed.

Effective use of spices and herbs is an art acquired through practice. Begin by experimenting with a few at a time. Some spices and herbs seem to belong with certain foods. Sage is associated with pork dishes, dressings and stuffings. Basil is used for most vegetables, especially tomatoes. Chervil and parsley go well in salads, stews and ausces. Cayenne and paprika are used in stuffed eggs, vegetables and salad dressings. Dill suggests pickles, and mint is good with tea, ice cream and candy.

To be sure your cooking has all the appetizing flavor you want, check the storage shelf occasionally. Certain spices and herbs may be down to mere tagends; others may need replacing because they've been mistakenly stored near heat or in direct sunlight. Even with the most carefull storage, spices and herbs, especially in ground form, lose their vitality after a time. That's the time to throw out and replace with a fresh and potent supply.

HOME SEWING PICTURE

A big change is taking place in the home sewing scene. What sewing early homemakers did out of necessity, the modern homemaker now does of her own choosing.

According to pattern company estimates, almost 44 million home-sewers make 500 million garments a year. These homemakers spend $2 billion on fabrics and $400 million to purchase 2 million new sewing machines annually.

There are many reasons for the home sewing boom. Economy is an important one as the woman who sews at home can save 60 to 70 percent on most garments she makes.

Although economy is a strong incentive, homemakers give other reasons for sewing at home.

Clothing made at home is of better quality. For those family members that are hard to fit, the clothing is more satisfactory. And today's simpler fashions make the sewing job easier, with more individuality possible.

One of the most compeling reasons, however, is psychological. With more leisure time, many women find sewing a satisfying outlet for self-expression and creativity.

Circles Meet For Study

Circles of the Methodist Women's Society for Christian Service met Tuesday for study and fellowship.

The McCullin circle met at the home of Mrs. Niley Smith with 13 members present. Study topic was "United Methodists and Minorities," led by Mrs. Robert Clark.

"Risk and reality in dealing with children" was the topic for the Nichols circle, which met at the home of Mrs. Alvin Roberts. Sixteen members attended.

The Dodson circle will meet Monday afternoon at the Methodist Fellowship Hall.

'All My Sons' Opens At CTC Friday

The Temple Civic Theatre will present Arthur Miller's "All My Sons" at the Cultural Activities Center, 318 West Avenue G in Temple. Performances are at 8:15 p.m. on February 12, 13, 18, 19 and 20.

"All My Sons" is an intense drama revolving around the destinies of two families during the war. It is the story of a group of people beset by guilts and divided loyalties as the result of a manufacturer's wartime swindle which has caused the death of twenty-one army pilots. Fortune, catastrophe and bitterness set an electrifying mood climaxed by the reactions of a son to his guilty father.

The theatre box office is open from 5 p.m. to 8 p.m. Individuals may obtain tickets and reservations by calling the box office at 778-8722 or 778-4751. Reserved seats are held until 15 minutes before curtain time. All tickets are $2.50 C. A. C. members are entitled to purchase tickets for $2.25

The cast of "All My Sons" includes Lee Madden, Tom Taylor, Mrs. Steven Goad, Mrs. Tom Popejoy, Bob Jones, Bill Chamlee, Mrs. Gerald Dingus, Joe Everton, Jr., Mrs. Horace W. Sholar and Eddie Rynearson.

The production is directed by Miss Mary Winnek, resident director of the Temple Civic Theatre. Miss Debbie Gideon is assistant director and Roger Daniels is production manager.

Temple Girl Scouts Tour Brock Studio

A Temple Girl Scout troop, visited the Brock Studio-Gallery in Cameron on Monday, February 8, as a part of their art appreciation program.

Arrangements for the tour for 20 girl scouts were made by Mrs. Robert E. Myers of Temple.

A Pink Tea Punch For Valentine's Day

If you're a romantic at heart, Valentine's Day provides a heaven-sent opportunity to give a sentimental party dedicated to the proposition that all the world loves a lover. This day of sweethearts and sentiment is the perfect time for an engagement party or a shower to honor a spring bride-to-be.

Refreshments for such a party need not be elaborate but should be in keeping with the hearts and flowers mood of the day. Rolled tea sandwiches and thin slices of pound cake are always appropriate. Plus a pretty pink punch. This one is a delightfully refreshing combination of fruit juices and tea. The cranberry juice contributes the rosy color; the tea gives it body and character without masking the flavors of the other ingredients.

Pink Tea Punch

- 1 quart of water
- ⅓ cup loose tea or 15 teabags
- 1 quart cold water
- 2 (6 oz.) cans frozen concentrated lemonade
- 2 (6 oz.) cans frozen concentrated limeade
- 2 cups cranberry juice cocktail
- 2 (28 oz.) bottles ginger ale

Bring 1 quart of water to a boil in a saucepan. Remove from heat. Immediately add tea. Cover and let stand 5 minutes. Stir, then strain into punch bowl containing 1 quart cold water. Stir in concentrates and cranberry juice. Place a block of ice or ice cubes in punch. Add ginger ale just before serving. Garnish with clove-studded lemon slices. Makes about 5 quarts or 40 punch cup servings. *Note:* If using instant tea, combine 4 rounded tablespoons of powder with 2 quarts cold water. Stir, add other ingredients.

School Menu

Buckholts

MONDAY, FEB. 15
Barbecue weiners
Creamed potatoes
Buttered peas
Hot rolls, butter
Milk, sliced peaches

TUESDAY, FEB. 16
Brown beans
Spinach onions
Buttered carrots
Corn bread, butter
Milk, donuts and applesauce

WEDNESDAY, FEB. 17
Hamburgers and chips
Lettuce, tomato, pickle, onion
Beans
Milk, oatmeal cookies

THURSDAY, FEB. 18
Meat and spaghetti in sauce
Green beans
Celery sticks
Hot rolls and butter
Milk, prunes

FRIDAY, FEB. 19
Fried fish and catsup
Buttered corn
Lettuce and tomato salad
Bread and butter
Milk, chocolate pudding

Cameron

MONDAY, FEB. 15
Fish protions & catsup
French fries
Green beans
Cakesquares
Hot roll, milk

TUESDAY, FEB. 16
Meat & spaghetti
Buttered corn
Lettuce salad
Jello
Hot roll, milk

WEDNESDAY, FEB. 17
Pork steak & gravy
Buttered rice
Coleslaw
Pumpkin pie
Hot roll, milk

THURSDAY, FEB. 18
Hamburger on bun
Lettuce, pickle, onion
Potato salad
Ice cream, milk

FRIDAY, FEB. 19
Chili-beans
Spinach
Macaroni & tomatoes

Pineapple cake
Cornbread, milk

Every nook and cranny stays cozy warm with electric home heating. There are no drafty hallways or chilly corners because electricity spreads its warmth evenly throughout your home for all-winter comfort. It's modern, clean and quiet, too. With some systems, you can even have an individual thermostat in each room. So if you're building, remodeling or buying a home . . . think electric and stop shivering.

Call your local TP&L Heating Specialist for assistance in planning your electric heating system. Ask about Texas Power & Light Company's special winter heating rates—no cost or obligation. We will be pleased to recommend Certified Electric Heating Dealers who can install your system.

SHIVER STOPPERS

CERTIFIED DEALER ELECTRIC HEATING

Your local Certified Electric Heating Dealer installs your system.

TPL

TEXAS POWER & LIGHT COMPANY
A tax-paying, investor-owned electric utility

CHILI SAYS...
WE WANT TO TAKE MOST OF OUR ADVERTISING SPACE TO SAY THANK YOU TO THE ONES WHO HAVE WORKED SO LONG AND SO FAITHFUL TO BRING URBAN RENEWAL TO CAMERON

RAND

RED GOOSE Shoes

Miss Wonderful
YOUNG SHOE FASHIONS

WE STILL HAVE A LOT OF SHOES FOR SALE TOO!
REMEMBER... STANDARD BRAND SHOES AT POPULAR PRICES
Lewis-Chili Shoe Store
Downtown Cameron

IT PAYS TO SELL IN THE HERALD CLASSIFIEDS

PHONE 697-6671

DISTRICT 54-B CHAMPIONS - The Buckholts Badgerettes are tops in district play and will try for a regional slot Monday night in the TJC gym. Pictured back row from left to right - Coach Jimmy Hauk, Gail Orsag, Jo Ann Beckhusen, Debra Ruzicka, and Martha Vaculin. Middle row, from left - Lue Marek, manager; Marcia Barbemeyer, Linda Marek, Debra McNeil, Jeanie Marek, Laura Junec, and Debra Boedeker, manager. Front row, from left - LaNell Allison, Jessie Webb, Janisue Zajicek, and Becky Beckhusen.

Badgerettes Will Try For Bi-District Title Monday

The Buckholts Badgerettes captured the 54-B District Championship in girl's basketball last Friday night by defeating the Troy Trojans 39-37.

The Badgerettes finished district play with a district record of 10-0, and a season record of 27-3.

They will play the winner of the Crawford-Lorena district playoff game for the bi-district championship.

The bi-district game will be played in the Temple Junior College Gym on Monday, February 15, at 7:30 p.m.

The winner will advance to the Regional Tournament to be held at Southwest Texas State University at San Marcos on February 19 and 20.

Lions See Slides Of Switzerland

Rev. J. E. Lafferty, pastor of First Baptist Church, presented a program of color slides of Switzerland for the Cameron Noon Lions Club meeting Monday at The Texan.

Lafferty toured Switzerland last summer on a trip to the Holy Land.

PLANTS GUARD ATMOSPHERE

Green plants play a vital role in our every day survival and well-being. They are the great air purifiers of the world, reminds Everett Janne, Extension landscape horticulturist. They have the ability to take carbon dioxide from the air and convert it to oxygen which is vital to all animal life. In the process of photosynthesis, plants manufacture the basic carbohydrate materials utilmately used for food. Too, Janne says, plants, especially trees and shrubs, can improve the environment and have great esthetic value.

Dip Net Catches Wayward Eagle

LaGRANGE

Catching an eagle in a dip net wasn't part of Leroy Bennetsen's training as a state game management officer.

But as most law enforcement officers learn, many of their assignments aren't covered in the handbook.

Bennetsen received a call that an adult golden eagle was walking along a road near LaGrange, apparently unable to fly. He used a fish dip net and some fast footwork to corral the wild bird, which was quite a runner.

No one could explain the bird's ailment, as an examination revealed no injury. It's now a resident of the San Antonio Zoo and will eventually be part of the Texas Parks and Wildlife Department's traveling wildlife exhibit.

Spring Squalls Bring Special Danger To Boater

Winter and spring are seasons which bring a special brand of danger to the boater.

George Cook, director of the Texas Parks and Wildlife Department's Water Safety Services, said the unpredictability of the weather during this time of the year makes boating more dangerous.

Don't venture out in a boat if rough weather has been forecast, But if you're caught in a storm, here are some things to remember:

-- Put life preservers on all passengers in the boat. Don't leave preservers lying around or in a locker.

-- Head into the waves at a slight angle.

-- Reduce speed.

-- Seat passengers in the bottom of the boat as close to the center as possible.

-- Head for the nearest shore.

-- If the wind and waves are too high, or if your motor fails, trail a sea anchor from the bow to maintain a heading into the waves. A bucket or weighted clothing will serve as a sea anchor in an emergency.

-- Stay calm. Panic can kill you.

Grackles 'Clowns' Of Bird World

Boat-tailed grackles are not out to win awards for modesty. The males strut with unabashed arrogance, sporting airs of dedicated libertines and bragging about their exploits with raucous squawks which set your teeth on edge.

Some will point out that while grackles will eat nearly anything, they have a preference for eggs of other birds, and this particular trait has brought them at odds with sportsmen in the Rio Grande Valley who value their white-winged doves above boat-tailed grackles, notes the Texas Parks and Wildlife Department.

And then there's that immutable law of nature which states that any newly washed car will somehow find itself parked under a tree frequented by grackles. At times like these, car owners do not love the grackle.

But love him or not, the grackle is here to stay, and, strangely, man is responsible for the wider range of these birds. Grackles favor the wide open spaces, and the more we clear the brush, the better the big black birds like it.

The grackle is a splendid bird to watch. Males have ebony plummage with a greenish sheen and bright yellow eyes with which they fix you with a murderous stare if you encoach upon their privacy.

They strut and squawk and bicker the whole day through, always doing something, mostly mischief.

They're at their grandest during the mating season. It has been observed that the grackle is not monogamous or even polygamous. They seem to be promiscuous.

You would expect something with the cocky self-assurance of the male grackle to be a real lady-killer. He tries. The male will approach a female and start a little dance. He struts, he fluffs his feathers and he strikes dramatic poses with his beak pointed straight in the air.

What a crush it must be to one of the most inflated egos in the animal kingdom when she ignores him completely. The female flies away, and the male gives chase, but it's to no avail.

It seems the female has her own ideas about choosing a mate. Usually she will fly to where several males are holding a stag party and disrupt it by landing in their midst. When she takes off again so do all the males, and if there is one among the bunch to which she takes a fancy she singles him out, and they fly to the ground together.

The union is temporary, and afterward they part. She flies away to build a nest somewhere.

Nest-building time is full of excitement for the females. They quarrel with other females over nesting sites and steal from one another shamelessly. The final product is a large and bulky open cup comprised of a variety of materials. Grackles nest in colonies close to water. They are extremely gregarious, and the colonies are a hubbub of activity.

The female incubates the eggs by herself although some of the males in the flock become self-appointed guardians of the nesting females and sit among the treetops. When danger threatens, they raise a ruckus and all the females fly off to safety.

Long a favorite target of little boys with BB guns, grackles are now protected by federal law from this sort of abuse.

This leaves them with partically no natural enemies, so they are free from worry to clown around to their hearts content.

Out of Orbit

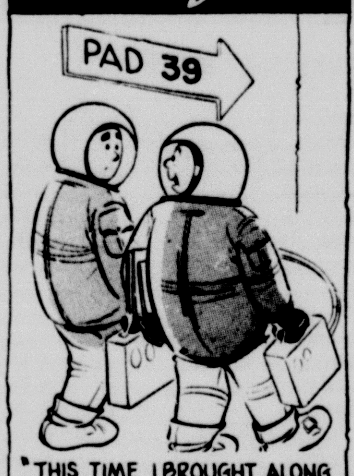

"THIS TIME I BROUGHT ALONG SOME COLORING BOOKS"

County FB Gains New Members

The board of directors of the Milam County Farm Bureau met Thursday, Feb. 4 for a regular session with 14 directors and six young farmers and ranchers present

The membership report showed a gain of 15 new members. Noted with interest was the new bulletin board and the office window displays arranged by the women's committee.

The general meeting session came up with some "interesting new ideas" which will be publicized soon.

Reports included one from John A. Smith on the new Texas Farm Bureau building to be built in Waco, and Mrs. Edwin Lehmann reported on the Legislative meeting in Austin and the visit to Rep. Dan Kubiak's office.

Members enjoyed coffee and donuts after the meeting.

Campout For Scouts

Cameron Boy Scouts from troop 52 participated in the Winter Boy Scout campout at Confederate Reunion Grounds near Mexia last weekend.

About 200 Boy Scouts and leaders attended the 2 night campout that included nature hikes along the Navasota River and events scheduled for merit badges. The Cameron group also attended church services at Bremond.

Campers from Cameron were Steve Meyer, Gary Mitchan, Darek Small, David Fincher, Larry Mondrik, Monty Thompson and Allen Richardson. They were accompanied by Scout leaders Felix Matula and Marcelino Flores.

give your valentine...

Russell Stover CANDIES

VALENTINE'S DAY IS SUNDAY, FEB. 14TH

DUSEK PHARMACY

106 N. Houston 697-2111

'Tique' draperies, 15% off!
Special order sizes for every window.

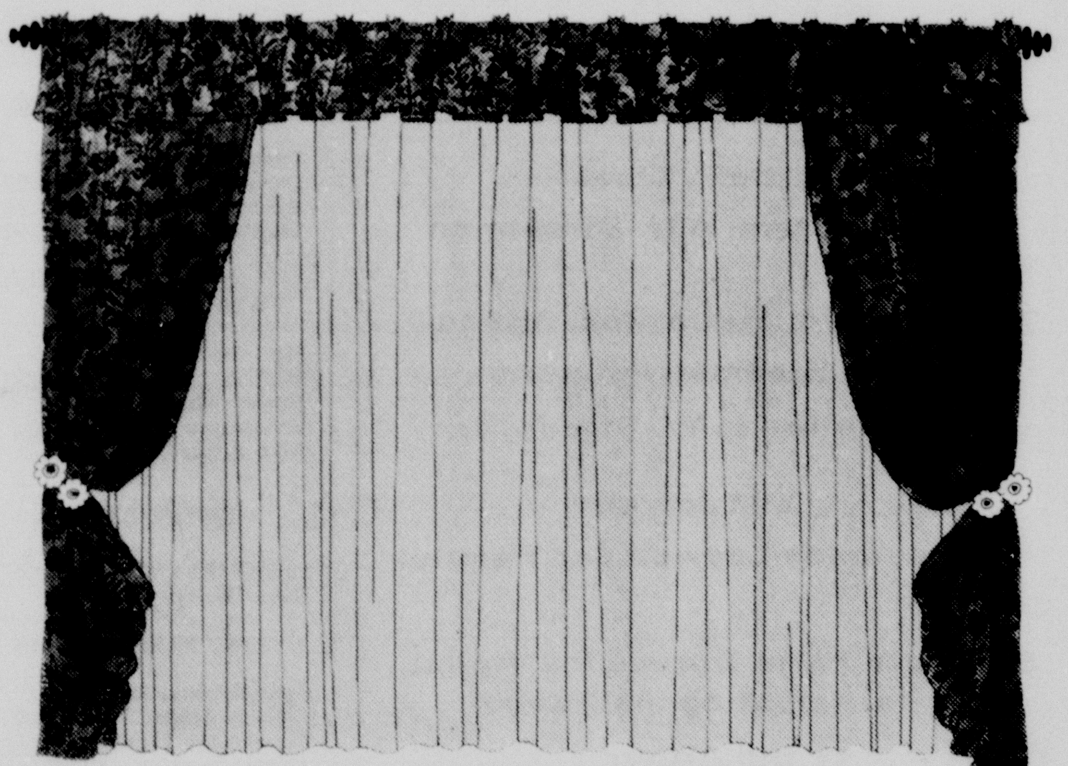

REG. 9.49 NOW **8.06** 50 x 84

Sill length, floor length, triples, wall-to-wall and more. Choose just the size you need . . .do it now and save 15%. 'Tique' ready-made draperies are cotton / rayon jacquard with thermal foam back. Penn-Prest to machine wash, tumble dry, never iron. Sizes 50 x 84 and 100 x 84 on hand other sizes by special order.

Sale prices effective through Saturday.

MINI-HITCH

Panti Hose

Two separate garments tailored to fit. Power net brief. Beautifully sheer nylon hose in high fashion colors for quick change from day to date-time wear. Both make up the Mini Hitch Panti Hose.

ORIGINAL PRICE 4.00
NOW **$1.00**

SHOP CATALOG

Penneys
CAMERON, TEXAS

CHARGE IT

SUPPORT YOE HIGH Basketball

YOE BASKETBALL SCHEDULE

SAT. NOV. 21	MARLIN	MARLIN
TUES. NOV. 24	ROBINSON	ROBINSON
SAT. NOV. 28	GATESVILLE	CAMERON
TUES. DEC. 1	TAYLOR	CAMERON
DEC. 4 - 5 GATESVILLE TOURNAMENT VARSITY		
MON. DEC. 7	BRENHAM	CAMERON
TUES. DEC. 8	TAYLOR	TAYLOR
DEC. 10 - 11 - 12 ROCKDALE TOURNAMENT VARSITY		
TUES. DEC. 15	GATESVILLE	GATESVILLE
FRI. DEC. 18	MARLIN	CAMERON
TUES. DEC. 22	MIDWAY	MIDWAY
DEC. 28 - 29 TAYLOR TOURNAMENT VARSITY		
TUES. JAN. 5	BRENHAM	BRENHAM
FRI. JAN. 8	MIDWAY	CAMERON
*TUES. JAN. 12	GEORGETOWN	GEORGETOWN
*FRI. JAN. 15	ELGIN	ELGIN
*TUES. JAN. 19	CALDWELL	CAMERON
*FRI. JAN. 22	WESTLAKE	WESTLAKE
*TUES. JAN. 26	ROUND ROCK	CAMERON
*FRI. JAN. 29	GEORGETOWN	CAMERON
*TUES. FEB. 2	ELGIN	CAMERON
*FRI. FEB. 5	CALDWELL	CALDWELL
*TUES. FEB. 9	WESTLAKE	CAMERON
*FRI. FEB. 12	ROUND ROCK	ROUND ROCK

* DISTRICT 20-AA GAMES

DAIRY KING
Mr. & Mrs. Con Sutter
1703 N. Travis 697-9245

HENSLEY-RUSSELL MANUFACTURERS
JONI-J DRESSES
Cameron

E. L. WIED HARDWARE
Cameron Texas

ANDERLE LUMBER CO.
Lumber Building Materials
Serving the Cameron Area for 24 Years
201 N. Crockett 697-2251

HORNUNG HATCHERY
Hatching All Popular Breeds Baby Chicks
210 W. Main 697-3341

CAMERON MACHINE SHOP
Clarence & Herman Hanel
Temple Hiway 697-3621

ARMSTRONG PLUMBING SERVICE
100 E-5 697-2174

HONEY B CLUB
Fine Foods
E. McAlemore, Owner
All Kinds Barbecue Everyday
697-9239

This Feature Made Possible By The Above Firms & Individuals

Obituaries

Mrs. Stevens

Mrs. Mae Stevens, 72, died at 9:30 a.m. Monday in a Marlin hospital. A life-long resident of Milam County, she was born here August 20, 1898.

Funeral services were at 2 p.m. Wednesday at the Battetown Baptist Church, the Rev. Robert L. Bunn officiating. Burial was in North Elm Cemetery.

Surviving are her husband, Cecil Edward Stevens; three sons, Denson Stevens and Johnny Stevens of Houston, and J. R. Stevens of Mount Holly, New Jersey; six daughters, Mrs. Corinne Little of Compton, Ky., Mrs. Helen Hairston of Cameron, Mrs. Doris Moody of Minerva, Mrs. Jo Ann Bomberg and Mrs. Bettye Fikes of Houston, Mrs. Joy Kirk of Cameron; one brother, S. R. Fuller of Dallas; one sister, Mrs. C. C. Sproull of Cameron; 20 grandchildren; 7 great grandchildren.

Pallbearers were James Hairston, Stanley Hairston, Ricky Hairston, Steve Kirk, Bill Anthis, Tommy Timmerman, Wallace Moody, Jr., Albert Moody.

Marek-Burns-Laywell Funeral Home was in charge of arrangements.

G. Roden

Gould Roden of Cotton Valley, La., died Feb. 2 at 8 p.m. in a Shreveport hospital after a long illness.

Mr. Roden was born in Milam County, the son of George W. Roden and the late Lydia McCall Roden.

He is survived by his widow and one son, Warren; six grandchildren; his father, George W. Roden; and eight sisters:

Mrs. Julia Tucker, Mrs. Grace Sandford of Greenville, Mrs. Roxie Harthcock of Grand Prairie, Mrs. Ruby Brigance of Ft. Worth, Mrs. Ruth Patterson of Springhill, La., Mrs. Louise Nixon of Rockdwall, Mrs. Dorothy Autry of Dallas, Mrs. Marie Adcock of Council Bluffs, Iowa;

Also, four brothers, Henry Roden of Victoria, Grady Roden of Greenville, Dan Roden of Cotton Valley, and Louis Roden of Ervin.

Symposium To Honor Webb

AUSTIN

An international symposium honoring the memory of the noted historian Walter Prescott Webb will be held about March 1972 at The University of Texas.

Invited scholars will gather on the campus to suggest and identify the problems which the world will face at the beginning of the 21st Century. All the work sessions will be tape recorded and transcribed, and a significant book is expected to result.

Dr. Webb served on the UT Austin faculty for 45 years before his death in 1963. He was the author of "The Great Plains," "The Great Frontier," "The Texas Rangers" and other widely acclaim books.

This is just a picture of your State Farm family insurance man.

You should see him in person.

(For a good deal on auto, fire and life insurance.)

A. N. (Al) Sloan
231 Ackermann
Rockdale, Texas
Ph. HI 6-2479
Home HI 6-2504

STATE FARM INSURANCE

STATE FARM INSURANCE COMPANIES
Home Offices: Bloomington, Illinois

Just What You've Been Looking For Home or Office

Letter Files

1.75 AND 2.30

Scotch Tape Decor Dispensers Decorator Biege Color

Now Only $2.00

THE CAMERON HERALD

.89 to 7.50

The perfect way to say "I love you" — a beautiful Pangburn's Valentine Heart packed with Milk-and-Honey Chocolates. Your sweetheart will appreciate your good taste in choosing Pangburn's.

E. O. Schiller Pharmacy

106 S. Houston 697-3511

VALENTINE DAY IS FEBRUARY 14th

ABIDING SAVIOR LUTHERAN

Rev. Donald E. Marquart, Pastor
Sunday School 9:00 a.m.
Morning Worship 10:00 a.m.

FIRST CHRISTIAN CHURCH

H. J. Swink, Pastor
Sunday School 9:00 a.m.
Morning Worship 10:00 a.m.
Evening Service 7:00 p.m.
Mid-Week Bible Study
Choir Practice Wed. 7:00p.m.

FIRST METHODIST CHURCH

Rev. Alvis Coleman, Pastor
Sunday School 9:45 a.m.
Morning Worship 10:55 a.m.
Evening Worship 5:00 p.m.
MYF 5:30 p.m.

PRIMERA IGLESIA BAUTISTA

Rev. David G. Flores, Pastor
Sunday School 9:45 a.m.
Morning Worship 11:00 a.m.
Training Union 6:00 p.m.
Evening Worship 7:00p.m.
Prayer Service Wed. 7:00 p.m.

ALL SAINTS EPISCOPAL

Rev. Billy F. Tomlin, Pastor
Morning Prayer 9:00 a.m.
Holy Communion 1st Sinday
Holy Communion 1st Sunday
Office Hrs. Mon. & Fri. 9-5

GC PEL TABERNACLE

Rev. H. M. Bowley, Pastor
Sunday School 9:45 a.m.
Worship Services 11:00 a.m.
Evening Services 7:45 p.m.
Mid-Week Services Tuesday and Thursday 7:45 p.m.

TRINITY BAPTIST CHURCH

Rev. Thomas C. Dusek, Pastor
Sunday School 10:00 a.m.
Morning Worship 11:00 a.m.
Training Union 6:00 p.m.
Evening Worship 7:00 p.m.
Wed. Prayer Meeting 6:30 p.m.

FIRST BAPTIST CHURCH

Rev. J. E. Lafferty, Pastor
Sunday School 9:45 a.m.
Morning Worship 10:55 a.m.
Church Training 6:00 p.m.
Evening Worship 7:00 p.m.
Wed. Evening Services 7:30 p.m.

BATTETOWN BAPTIST

Robert L. Bunn, Pastor
Sunday School 11:00 a.m.
Sunday School 10:00 a.m.
Morning Worship 11:00 a.m.
Training Union 6:30 p.m.
Evening Worship 7:30 p.m.
Mid-Week Services 7:30 p.m.

ST. MONICAS CATHOLIC

Rev. John Geiser, Pastor
Rev. Emilian Foltyn, Asst.
1st Mass 6:00 a.m.
2nd Mass 8:00 a.m.
3rd Mass 10:00 a.m.

FIRST PRESBYTERIAN

Rev. Wirt Skinner, Pastor
Sunday School 9:45 a.m.
Sunday Worship 11:00 a.m.
Youth Fellowship 6:00 p.m.

LIBERTY METHODIST

George Doss, Pastor
Church School 10:00 a.m.
Morning Worship 11:00 a.m.
Services on 2nd and 4th Sundays

BUCKHOLTS BRETHERAN

Rev. John Baletka, Pastor
Worship Services 8:15 a.m.
Sunday School 9:25 a.m.

BUCKHOLTS FULL GOSPEL

Sunday School 9:45 a.m.
Worship Service 11:00 a.m.
Evening Service 7:00 p.m.

HOPE LUTHERAN CHURCH

Rev. Ernie E. Braun, Pastor
Sunday School 9:00 a.m.
Morning Worship 10:00 a.m.

UNITED CHURCH OF CHRIST (BEN ARNOLD)

Rev. C. E. Wierth, Pastor
Sunday School 9:00 a.m.
Morning Worship 10:00 a.m.

FIRST ASSEMBLY OF GOD

H. A. Brawley, Pastor
Sunday School 9:45 a.m.
Morning Worship 11:00 a.m.
C. A. Service 6:15 p.m.
Evening Worship 7:00 p.m.
Wed. Prayer Service 7:30 p.m.

BUCKHOLTS BAPTIST CHURCH

Rev. C. A. Kent, Pastor
Sunday School 10:00 a.m.
Worship Service 11:00 a.m.
Training Union 6:00 p.m.
Evening Worship 6:30 p.m.
Mid-Week Prayer Wed. 7:15 p.m.

CHURCH OF CHRIST

Nelson Stark, Minister
Bible Classes 9:30 a.m.
Worship Services 10:20 a.m.
Young People Meeting 5:00 p.m.
Evening Worship 6:00 p.m.
Mid-Week Service We. 8:00 p.m.

LIGHTS CHAPEL BAPTIST

Rev. J. D. Green, Pastor
Sunday School 9:45 a.m.
Worship 11:00 a.m.

CAMERON GROVE BAPTIST

Rev. L. L. Jones, Pastor
Sunday School 9:45 a.m.
Worship 11:00 a.m.

PROGRESSIVE BAPTIST

Rev. J. H. Webb, Pastor
Sunday School 9:45 a.m.
Worship 11:00 a.m.

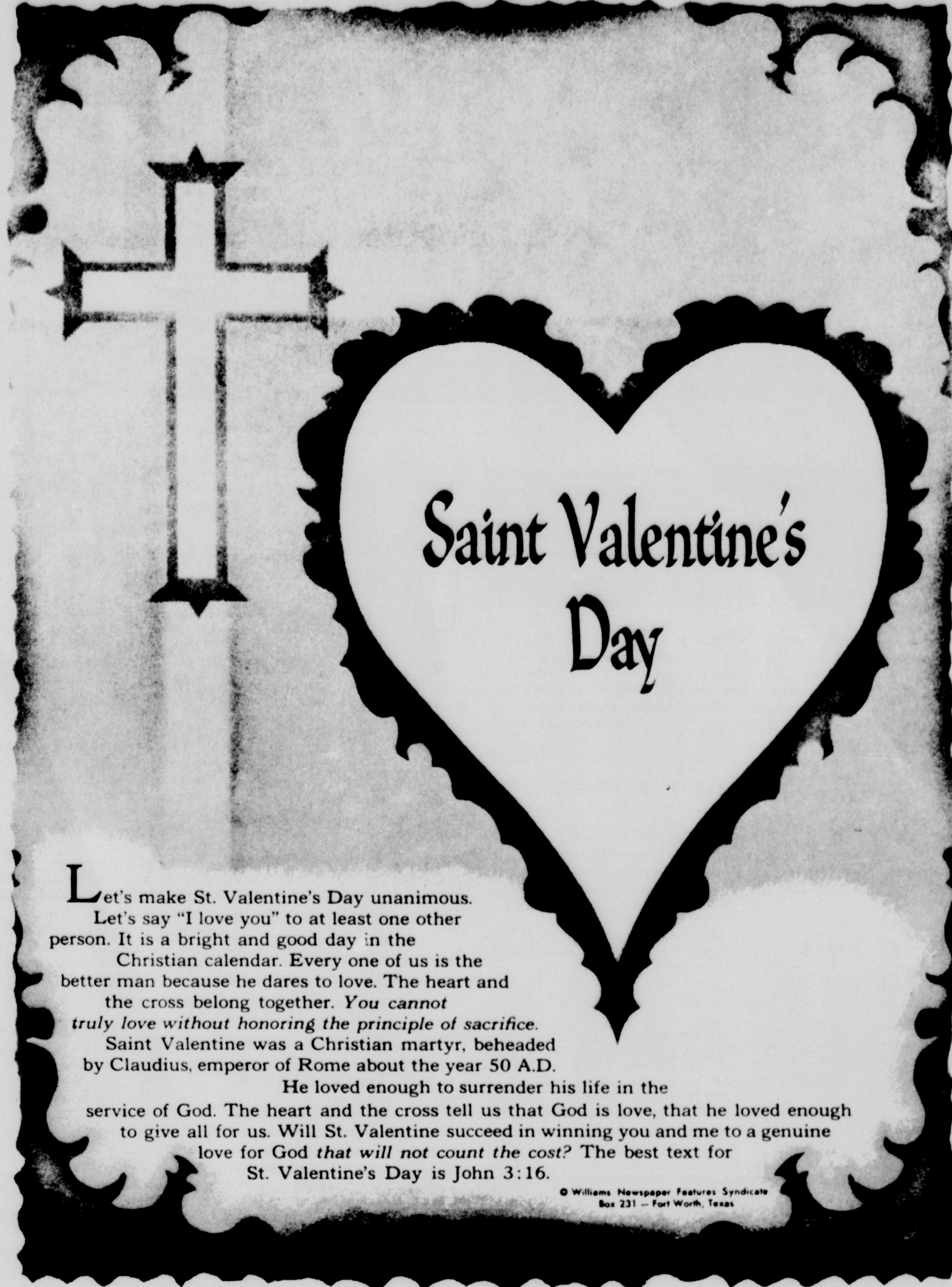

Bill's Dollar Store
Gertrude Whittington, Mgr.

Mack's Oil Company
And Mack's Automats

Anderle Lumber Company
The Anderle Family

Eplen Furniture Company
The Eplen Family

Wied Hardware
The Wied Family

Newton Memorial Hospital
And Newton Clinic

Modern Gin- Buckholts
Mr. W.E. Beckhusen

National Building Center, Rogers
Mr. and Mrs. Wayne Crawford

Cameron Machine Shop
Clarence and Herman Hanel Family

McLane Company, Inc
Management and Staff

Culpepper Furniture & Hdw. Co.
The Culpepper Family

Your Dairy Queen
Mr. and Mrs. A.U. Streetman

The Mamie A. Hefley Ins. Agency
Mamie Stedman Insurance
Wis Nolte - L. W. Stroup, Jr.

L & M Jewelry
Reynolds Laywell and Family

Southern Farm Bureau Ins. Agent
Participating Insurance
Bill Arthur

Hensley-Russell, Inc.
Management and Staff

St. Edward Hospital
Rischar Memorial

Cameron Nursing Home and
Colonial Nursing Home

The Citizens National Bank
Member F.D.I.C
Officers & Staff

BLESSED SACRAMENT CHURCH

Fr. Joseph Pocovi, T.O.R.

CAMERON CHURCH OF CHRIST WEST 10th

Thomas Wright, Minister
Bible Classes 10:00 a.m.
Worship Service 11:00 a.m.
Evening Worship 6:00 p.m.
Bible Study (Thurs.) 7:00 p.m.

FIRST SPIRITUAL CHURCH

Homer H. Kelley, Pastor
Sunday School 10:00 a.m.
Services 11:00 a.m.
Services Every Sunday

MAYSFIELD PRESBYTERIAN

Rev. Wort Skinner, Pastor
Services 2nd and 4th Sundays
Sunday School 10:00 a.m.

BURLINGTON BAPTIST

Rev. Ronnie Lillard, Pastor
Sunday School 10:00 a.m.
Preaching Services 11:00 a.m.
Evening Service 7:00 p.m.

ROGERS CHURCHES

CHRISTIAN CHURCH

H. J. Swink, Pastor
Preaching Service
Preaching Service 9:20 a.m.
Sunday School 10:20 a.m.

CHURCH OF CHRIST

Louis Sirny, Minister
Bible Class 9:45 a.m.
Morning Worship 10:45 a.m.
Evening Worship 7:00 p.m.

ROGERS METHODIST

Rev. Joe Cooper, Pastor
Sunday School 9:30 a.m.
Worship Service 10:30 a.m.
Evening Worship 8:00 p.m.

FIRST BAPTIST CHURCH

Shelby Jones, Pastor
Dwayne Wise, Music-Youth
Sunday School 10:00 a.m.
Worship Services 11:00 a.m.
Training Union 6:00 p.m.
Wednesday Prayer 7:00 p.m.

TRACY METHODIST

Rev. Alvis Coleman, Pastor
Sunday School 10:00 a.m.
Second and Fourth Sunday Services 9:00 a.m.

MILANO BAPTIST

Rev. Don Duval, Pastor
Sunday School 10:00 a.m.
Morning Worship 11:00 a.m.
Training Union 6:30 p.m.
Evening Worship 7:30 p.m.
Woman's Missionary Union Wednesday 10:00 a.m.
Mid-Week Prayer Service Wednesday 7:30 p.m.
Royal Ambassadors and Girl's Auxiliary, Thursday 3:45 p.m.

MILANO METHODIST CHURCH

Rev. George Doss Jr., Pastor
Sunday School 9:00 a.m.
Morning Services 9:45 a.m.
Evening Services 7:30 p.m.
MYF 6:00 p.m.

JERUSALEM BAPTIST

Rev. O. L. Taylor, Pastor
Sunday School 9:45 a.m.
Worship 11:00 a.m.

MT. ZION BAPTIST

Rev. C. L. Boulden, Pastor
Sunday School 9:45 a.m.
Worship 11:00 a.m.

BETHELAME CHURCH

Rev. J. W. Williams, Pastor
Sunday School 9:45 a.m.
Worship 11:00 a.m.

CALVERT-BREMOND METHODIST

Rev. Gary Munion, Pastor
Preaching 11:00 a.m.

GAUSE BAPTIST

Rev. M. E. Smith, Pastor
Preaching 11:00 a.m.

ROSEBUD CHURCHES

FIRST BAPTIST CHURCH

Eugene Morley, Pastor
Floyd W. Berry Jr., Dir. of Music & Youth
Sunday School 9:45 a.m.
Morning Worship 10:55 a.m.
Evening Worship 8:00 p.m.

ROSEBUD CEDAR SPRINGS METHODIST

Rev. W. Garland Reeves, Pastor
Sunday School 9:45 a.m.
Morning Worship 11:00 a.m.
Evening Worship 7:00 p.m.

FIRST LUTHERAN CHURCH

Rev. Hickman, Pastor
Sunday School 8:00 a.m.
Bible Classes 8:30 a.m.
Worship Services 9:00 a.m.

CHURCH OF CHRIST

Holland Boring Sr., Minister
Bible Study 10:00 a.m.
Morning Worship 10:45 a.m.
Evening Worship 6:00 p.m.
Wednesday:
Ladies Bible Class 9:00 a.m.
Mid-Week Services 7:30 p.m.

ST. ANN'S CATHOLIC

Rev. Ray Widacki, Pastor
Mass 9 and 10:30 a.m.

ASSEMBLY OF GOD

Rev. O. A. Fritz, Pastor
Sunday School 9:45 a.m.
Morning Worship 11:00 a.m.
Evening Services 7:30 p.m.

EVANGELICAL BRETHREN Buckholts, Texas

Rev. Frank A. Simcik, Pastor
Worship Services 9:00 a.m.
Sunday School 10:00 a.m.
Bible Study & Children Choir:
Tuesday 7:30 a.m.
Tuesday 7:30 p.m.

YARRELLTON BAPTIST

Ronney Woolery, Pastor
Sunday School 10:00 a.m.
Morning Worship 11:00 a.m.
Evening Services 8:00 p.m.

ST. CYRIL & METHODIUS CATHOLIC-MARAK

Rev. Pat Johnson, Marak
W.M. 7:30 a.m.
Sunday Mass 9:00 a.m.
Confession heard before Mass
Also on Sunday

HOYTE BAPTIST

Sunday School 10:00 a.m.
Every Sunday

SHARP PRESBYTERIAN

Fred Brooks, Pastor
Church School 9:45 a.m.
1st Sunday Service 11:00 a.m.
Ladies Auxiliary, First Thursday at 2 p.m.

SAN GABRIEL BAPTIST

Rev. Bob Wimberly, Pastor
The Church in Bible Study 10:00 a.m.
Morning Worship 11:00 a.m.
The Church in Training 6:30 p.m.
Evening Worship 7:30 p.m.
Baptist Women Tuesday 2:30 p.m.
Tuesday 4:00 p.m.
Mission Friends
Girls in Action
Acteens
R. A. Lads
The church in Prayer Wednesday 7:30 p.m.
Baptist Men the 1st and 3rd Saturday 7:00 p.m.

SAN GABRIEL CHRISTIAN

Sunday School 10:00 a.m.
Morning Worship 11:00 a.m.

BURLINGTON CATHOLIC ST. MICHAEL'S

Rev. Ray Widacki, Pastor
Mass 7:30 a.m.

LITTLE RIVER BAPTIST

Rev. Larry E. Kindrick, Pastor
Sunday School 10:00 a.m.
Morning Worship 11:00 a.m.
Evening Services 6:00 p.m.

MARLOW BAPTIST CHURCH

Rev. James Ingram, Pastor
Sunday School 10:00 a.m.
Morning Services 11:00 a.m.

MAYSFIELD METHODIST

Rev. Alvis Coleman, Pastor
Morning Worship 9:00 a.m.
1st and 3rd Sundays
Sunday School 10:00 a.m.

VA Loans Offered To POW Wives

The 1,000 wives of American servicemen missing or captured in Vietnam make up only a small percentage of the 580,000 women eligible for educational benefits, home loans, or both from the Veterans Administration, Jack Coker, Director of the VA Regional Office in Waco, pointed out today.

A law signed by the President last month made wives of servicemen listed for more than 90 days as missing in action, captured or "forcibly detained or interned in the line of duty by a foreign government or power" eligible for VA home loan and educational programs.

The largest group of women eligible for VA progrmas, is 180,000 female veterans of World War II and the Korean Conflict.

Tippit's Tips

Do you feel safe riding in the shotgun seat?

That depends on the driver, right? But it's certain that if the driver is constantly slamming on the brakes in traffic and at the intersections, your sense of security is greatly diminished.

Drivers who are constantly slamming on the brakes give their riders an uneasy feeling because the riders know that he's not paying enough attention to notice the advance warnings of danger ahead.

Immature drivers brag about their "quick reflexes" will not help a bit if danger is noticed too late.

Take a ride with some of your friends and notice how they handle the brakes. If they are good drivers, they stop with a smooth glide.

If they haven't learned all the techniques of braking, you'll notice that too; probably because you'll have almost been thrown into the windshield.

Cameron Area Boys In Houston Calf Scramble

Three Cameron, Texas area boys will participate in the world's largest calf scramble during the 1971 Houston Livestock Show and Rodeo at the Saturday Nigh, March 6 performance.

These boys are as follows: Robert Frank Riola and Donald Fleming- Cameron; and Daniel Gadison of Bartlett, Texas.

The Calf Scramble is one of the all time favorite events with audiences at the Houston Livestock Show and Rodeo. From the first time the scramble was held at the Houston Show in 1942, it has been a highlight of the rodeo. Of the 384 boys who partiticpate, half of them will be successful in winning a calf of his own. Since its beginning the scramble has put more than one million dollars in livestock in the hands of Texas youth.

At each performance 24 boys are lined up within a square in the center of the Astrodome, and 12 calves are turned loose. At a signal, the boys race after the calves, the idea being to place a halter on a calf and bring it into the square. The 12 boys who accomplish this receive a calf certificate for either a dairy or beef calf, which has been donated by businessmen in the area. With his cash certificate he purchases the best animal he can find. He must then take care of the calf, furnish monthly records to the Houston Livestock Show and his sponsor. then return his animal to the Show next year to be shown in either the Junior Dairy or Junior Breeding Beef Division of the Houston Livestock Show.

The purpose of the Calf Scramble is to encourage and further the education of 4-H Club boys and FFA boys in the raising, feeding and breeding of high quality cattle in Texas.

The rodeo will open on February 26 with Johnny Cash headlining matinee and evening performances on February 26, 27 and 28; B. J. Thomas will appear at evening performances on March 1, 2, 3 and 4 and Glen Campbell stars at the evening performances on March 1, 2, 3 performance March 5 and the matinee and evening performances March 6 and 7.

Tickets may be obtained by writing the Houston Livestock Show and Rodeo, P. O. Box 21070, Houston, Texas 77025.

TP&L Plans Record 1971 Construction

Texas Power & Light Company will spend $104,421,000 for the construction of new facilities in 1971, T. L. Austin, Jr., TP&L, president, announced.

The construction budget is the largest in the Company's 59-year history, and expenditures will allow TP&L to keep pace with the growing electrical demands of custoners in its 51-county service area.

A major portion of the expense is involved in the construction of seven major generating units. When completed over the next several years, the new units will be capable of producing more than 4 million kilowatts of electric power.

One new unit is located on Tradinghouse Creek near Waco; one unit near Savoy in North Texas; two units near Fairfield in Freestone County; two units near Mount Pleasant in Titus County and a generating unit in Hood County.

The Freestone County and Titus County units will be owned jointly by TP&L, Dallas Power & Light Company and Texas Electric Service Company.

In addition to its power plant construction, the Company will build or improve transmission lines, substations and distribution lines and service centers in various parts of its service area.

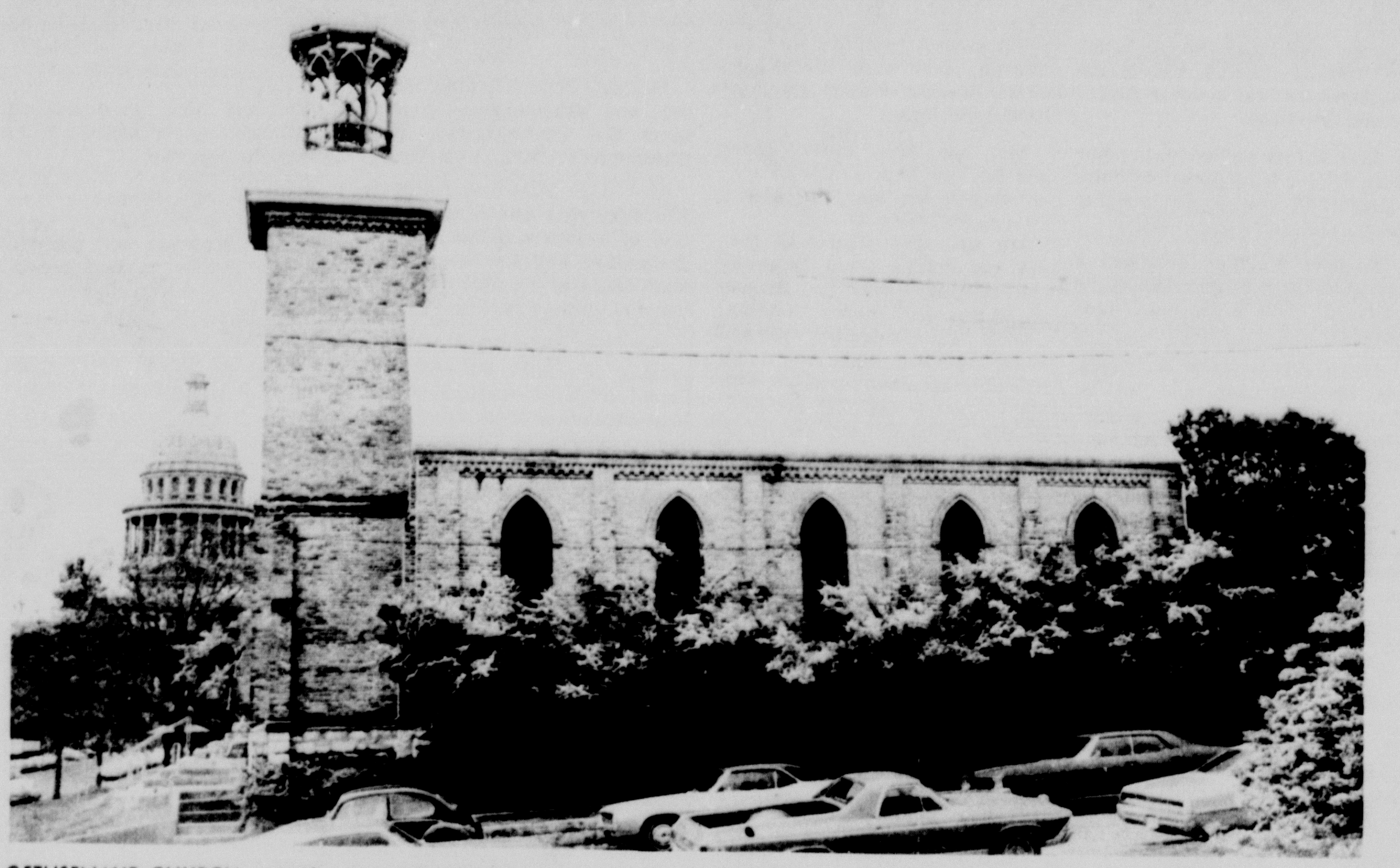

GETHSEMANE CHURCH, recently restored by the Survey Committee, stands two blocks north of the State Capitol. The 1883 structure contains stone from the Texas Capitol that burned in 1881. Its ornate paneled doors were taken in 1934 from Old Main at The University of Texas.

Nabours Is Named To Pan Am Post

Nick Nabours has been named District Passenger Sales Manager for Pan American World Airways in Philadelphia.

Nabours has been Manager - Sales for Pan Am in Oklahoma, with offices in Tulsa, since December, 1967. He joined Pan Am in 1965 in New York City as a management trainee, and later was assigned to the Los Angeles sales office as passenger sales representative for Beverly Hills.

Nabours, a native of Cameron, is a graduate of McMurry College in Abilene, and attended graduate school at the University of Colorado.

His new sales territory will include eastern Pennsylvania, southern New Jersey, and Delaware.

POINSETTIAS POISONOUS?

No, says a report from Ohio State University. Recent research showed that rats which had been fed on extremely high doses of the leaves, bracts and flowers of the poinsettia developed no troubles. Therefore, the test showed that the poinsettia is not toxic to laboratory rats. No human toxicity was evaluated.

A weekly public service feature from the Texas State Department of Health

Accent on Health

— J.E. PEAVY, M.D., Commissioner of Health —

The most common communicable infection is the common cold, but ranking not far behind it in frequency is a group of infectious diseases which may come as a surprise to most persons - - venereal disease.

Measles, rubella and chicken pox are diseases which are mentioned often, says the Texas State Department of Health, but VD is surging across the nation.

The United State Public Health Service estimates that there were more than 1.5 million cases of gonorrhea and about 70,000 cases of syphilis in this country last year. But despite the widespread incidence of the disease it is considered a "silent epidemic" because few people outside the public health field seem to want to talk about it, let alone admit the problem exists in such vast proportions.

One form of VD, gonorrhea, is so widespread in this country that public health officials say flatly that it is an epidemic. Only twice before has VD been considered of epidemic proportions in the United States. That was at the close of both world wars. The Public Health Service lists gonorrhea as the top problem among reportable communicable diseases in this country.

Texas has its share of venereal infections. State Health Department communicable disease authorities can only guess at the actual case total, because not all cases come to official attention. Nearly 55,000 cases were officially reported last year. That's more than 150 cases each day, or more than one case every ten minutes.

In Texas more than 50 per cent of the venereal disease reported to the State Health Department is in young people 15 through 24 years of age. Texas is now reporting 10 per cent of all the venereally infected young adults in the nation.

The public still seems to lack an awareness and concern over Texas' VD problem, but the health department has sounded a call to action on the parts of private physicians and public health officials.

You as an individual can help! Both syphilis and gonorrhea can be cured. But it is important to go to a doctor or health clinic immediately if VD is suspected. The earlier treatment is begun, the easier the diseases are to cure.

Parents can learn the facts about syphilis and gonorrhea and see that their youngsters learn them, too, either at home or at school.

Teachers are urged to tackle these diseases in their proper context in the school curriculum by at least the eighth grade.

If you are a member of an organization, devote a meeting to finding out more about the VD problem and its solution.

Excellent speakers and motion pictures are available on request from the health department.

Single copies of educational leaflets written in easy-to-understand language are available free of charge from the State Health Department or your local health department. As a responsible citizen, you can urge others to actively support eradication of VD in Texas as a serious health problem.

Which of the Following is Spelled Correctly?

arabesk arabescue arabesque

(Definition: fantastic and elaborate.)

See Classified Page for Correct Answer.

Don't Tear Form For License Plates, Says Hiway Dept.

It doesn't take "Pull" to obtain 1971 license plates.

In fact, if you pull apart the three-part motor vehicle registration form mailed to you early this year by the Texas Highway Department it will make the process slower and unnecessarily complicated.

Even though the handy three-part form carries the warning "Do Not Separate or Detach Any Parts of This Notice" in large letters on the reverse side, many motorists are doing just that.

Highway Department officials and county tax officers report that many motorists in applying for license plates by mail detached only one part of the form and sent it in.

Department officials stress that the entire form must be mailed in or brought to the county tax office or substation.

A stick down strip showing the new license number will be attached to all sections of the form and the tax office will separate the form, returning the license receipt to the owner.

SIGNS OF THE TIMES

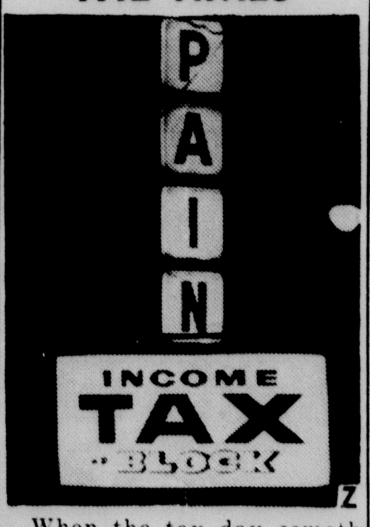

When the tax day cometh, strong men quake in their shoes, pretty women's eyes fill with tears and most people need umteen pencils and several cups of coffee to see them through the painful ordeal. The picture above, clearly outlined in the downtown skies of Huntington, West Virginia is a visual expression (or optical illusion) of the dilemma of 77,000,000 American tax payers who must file their taxes on or before April 15th.

McINTOSH'S

FINAL CLOSEOUT

8:30 A.M. THURS. FEB. 11

Ladies Winter Dresses Coats & Pant Suits

WERE	NOW	WERE	NOW
9.95	3.98	34.95	12.98
12.95	4.98	44.95	17.98
14.95	5.98	54.95	19.98
17.95	6.98	59.95	20.98
22.95	8.98	69.95	22.98
29.95	10.98		

MEN'S SPORT SHIRTS Values To 9.00 3.00

LINGERIE GOWNS, ROBES, SLIPS, GIRDLES One Group 1/2 Price

MEN'S JACKETS Values To 29.95 5.00

MEN'S TIES One Group 50¢ EACH

MEN'S SWEATERS Values To 29.95 6.95

LADIES SWEATERS Values To 16.95 5.00

McINTOSH'S

NO REFUNDS, EXCHANGES OR ALTERATIONS

"By my official decree HEARNE IS DODGE CITY"

DODGE '71 SWEPTLINE PICK-UP WITH AN AUTOMATIC TRANSMISSION AT NO EXTRA COST.

Buy this specially equipped Dodge Custom Sweptline pickup, and we'll give you the automatic transmission at no extra charge. You get an 8-foot double-wall box and the regular features of our tough Custom Sweptline, plus all the items listed below. It's a great truck for work or play. So hurry in for its special savings. Money-Saving Package includes LoadFlite 3-speed automatic transmission (no charge) • Power brakes • Bright front and rear bumpers • Body side, sill, and wheel lip mouldings • Whitewall tires • Dual bright outside mirrors • Radio • Tinted glass • Full-foam seat • Cigar lighter • Dual horns • Undercoating

THE DODGE BOYS

K&B DODGE

Phone 713-279-5173

Highway 79 West Hearne, Texas

YOU CAN TELL WE'RE GOOD GUYS. WE ALL WEAR WHITE HATS!

San Gabriel

By Mrs. Ralph Heisch

Mr. and Mrs. Erwin Mieske of Austin visited her parents, Mr. and Mrs. Mose Shavers recently and Mrs. Mieske and Mrs. Shavers attended a baby shower honoring, Mr. and Mrs. Jimmie Camel at Pleasant Retreat. Mr. Shavers and Mr. Mieske visited with the H. H. Camels while the ladies attended the shower.

Mr. and Mrs. Zane Stigall and Michelle Lee of League City visited his parents Mr. and Mrs. William Stigall this weekend. They all spent the day Sunday with Mr. and Mrs. Joe Adamek at Caldwell.

Mrs. Herman Fussell is a patient in John's Community Hospital in Taylor.

Weekend guests of Mrs. Andrew Garner were her daughter and family, Mr. and Mrs. Jack Stiles and family and a friend Albert Blazier of Greenville.

Mrs. Joe Yeager is a patient in John's Community Hospital in Taylor.

Mr. Willie Lovelace is still a patient in the Veterans Hospital in Temple and Monday Mrs. Betty Harrison, Mrs. Jess Wilson and Howard Lovelace visited their brother.

Those going to Davilla Saturday night for the revival services were Bro. Bob Wimberly, Tas McBurnett, James Terry, Donny Heine, Johnny Stanislaw, Mr. and Mrs. Walter McDaniel and Mr. and Mrs. Richard Heine.

Guinn Gifford and Walter McDaniel made a trip to Temple and Georgetown Sunday afternoon.

Mr. and Mrs. Pervis Black and family visited during the weekend with relatives in Buffalo and Fairfield.

Jess Wilson moved his brother Dick Wilson from Scott and White Hospital in Temple to a nursing home in Rosebud this week.

Hubbard Fulcher who was a nephew of Mrs. Howard Fulcher's husband died in Baytown January 31.

Mr. and Mrs. Ralph P. Heisch and children Linda and Dale of Bellville, visited his parents, Mr. and Mrs. Ralph Heisch Sunday afternoon.

A large number of friends from San Gabriel attended the house warming for Mr. and Mrs. Larry Heine, Donny and Donna Friday night and they received many gifts for their beautiful new home.

The Paul Mitchells, Paul Alan and Gary Wayne of Hearne were weekend guests of her parents, Mr. and Mrs. Buck Garner and attended the house warming Friday night.

Mr. and Mrs. Dan Beason have moved from Thorndale back into their home place between San Gabriel and Thorndale.

Burlington

By Mrs. Gerald Foshea

A 42 & Skat party will be held Friday night, Feb. 12 at the Burlington Recreation Hall beginning at 7 p.m. for benefit of the Burlington Recreation and Fire Association.

Mr. and Mrs. Bailey Jones and Mr. and Mrs. Carlton Parker visited Mr. and Mrs. Henry Davenport Thursday night.

Mr. and Mrs. Walter G. Marek and Charles spent the weekend visiting Donna and Brenda at Dallas and other relatives.

Mrs. Elo Buegeler returned home Saturday night and doing fine after spending sometime with her son and family, Mr. and Mrs. Phillip Buegeler and family of Freeport.

The Eldon Schoenoeft family of Buda and the Lee Ray Chollets and boys of Asa, J. M. Bowen of Cameron and Mr. and Mrs. Clarence Stepan of Ft. Worth visited Mr. and Mrs. Ray Schoenoeft during last weekend.

The Lee Roy Newman family of Brenham, the Gilbert Green family and Mr. and Mrs. Waylon Dorner of Temple, Mrs. Eugene Hoff and children and Mr. and Mrs. Herman Dorner Sr. had supper with Mr. and Mrs. Herman Dorner Jr. and family last Sunday night.

Mrs. J. T. Prescott visited Mr. and Mrs. Fred Cochran Monday evening.

Maysfield

Mrs. Eldred Massengale left Friday for Freeport to visit her daughter and family the Dean Bairds.

Mr. and Mrs. Tommy Gleason and daughters of Houston spent the weekend with their grandmother, Mrs. Vina White.

Mrs. J. P. Wise returned home Thursday after attending the funeral of a nephew in San Antonio. She visited her son Bill Wise in Angleton, and the Bill Trotts in Houston enroute home.

Col. and Mrs. Herbert Massengale of Austin, Mr. and Mrs. Doug Caroom of Austin and Mike Massengale and Miss Alice Kennedy students of Tarleton College of Stephenville and Mrs. H. W. Massengale of Cameron spent several days in the old Massengale home near Maysfield.

Mr. and Mrs. Carl Ireland of Houston spent sometime in Maysfield Saturday.

Mrs. Delbert Sapp has been a patient in St. Edward Hospital. We hope she will soon be able to return to her home.

Mrs. Onnie B. Owen of Houston and her mother, Mrs. J. C. Freeman of Bryan spent some time in Maysfield last Wednesday.

COUNTY NEWS

Cameron, Texas, Herald, February 11, 1971

Page 10

Gause News

By Mrs. Wanda Lee

The community was saddened by the deaths last week of Mr. Newman Gaston, formerly of Gause, and Mr. Marvin Young Sr., native of Gause.

Mr. and Mrs. Wiley Kirk were in Cameron Thursday where they attended the funeral of Mr. J. D. Kirk.

Mrs. Myrtle Armitage of Yoakum spent the weekend with Mrs. Mary Bowling. They visited in Hearne with Mrs. Beulah Fay and Miss Katherine Williams.

Mr. and Mrs. J. W. Bland of Humble have been visiting here with Mr. and Mrs. George Bland. Mrs. Bland is still a patient in Hearne General Hospital.

Mrs. J. T. Todd spent several days last week in a Cameron hospital. Sunday, she and Mr. Todd visited at Plantersville with Mr. and Mrs. Travis Neely and children from San Juan, Tex.

Mr. and Mrs. Jimmy Coats and children of Mineral Wells spent the weekend here with Mr. and Mrs. Alfred Coats, Sherri, Ray and Kevin.

We have several of our people in the hospital. Margie Nan Alexander is in the Hearne hospital as is Mr. Roger Todd, Mrs. Ola Wyatt and Mrs. Ethel Loffland. Mrs. Bama Wilkins is also a patient in Hearne General Hospital.

Weekend guests with Mr. and Mrs. Bennie Wadlington, Wade and Tanya were Mrs. Sondra Sheppard and Tina and Mr. and Mrs. M. B. Gandy of Pasadena, Mrs. Diana Fletcher and Tammy of Carmel, New York, Mr. and Mrs. Wayne Jones, Bennie Wayne and Phonda of Highlands, Mrs. Lola Gandy of Hearne and Mr. and Mrs. Herb Phillips, Van and Glenn.

Mr. and Mrs. Jimmy Cass, Dwayne and Lisa and Mr. and Mrs. Wayne Lee, Craig, Kelly, and Lance took lunch and spent the afternoon with Mr. and Mrs. Roy Gene Miller and Regina in Milano.

Mr. Koye Cass stopped by the Millers for a few minutes.

Mr. and Mrs. Jimmy Cass and children also visited with Mr. and Mrs. Alvin Nelson and children in Milano and on to Rockdale where they visited with Mrs. Jimmy Horton who is a patient in the Rockdale hospital.

Clarkson News

By Mrs. J. A. Blasienz

Mr. and Mrs. Oscar Skala, Raymond, Bobby and Peggy visited in the home of her parents, Mr. and Mrs. Alvin Schiller of the Vogelsang community on Sunday.

Mrs. T. W. Garrett of Bryan, and her granddaughter and her husband Mr. and Mrs. Gene Ballard of Fort Worth visited her daughter Mrs. Joe Hauk and in the V. W. Hauk home on Sunday. They were on their way to Fort Worth. Mrs. Garrett will spend some time there visiting with Mr. and Mrs. John Garrett and other relatives.

Mrs. Will Kuhn and son Wayne of Cameron visited her sister and brother-in-law Mr. and Mrs. Elo Chollett.

Charlie Skupin of Brownfield visited Mr. and Mrs. Emil Skupin on Sunday.

Mr. and Mrs. Archie Wilson of Bryan, Mr. and Mrs. Bill Harrison of Ben Arnold, Mrs. Alvin Posvar, Malinda and Allan visited Mrs. J. A. Blasienz during the week.

Mrs. V. D. Dodd has returned home after spending some time in the home of her daughters in Fort Worth.

Mr. and Mrs. George Dodd visited in Waco Wednesday.

Members of the United Church of Christ at Ben Arnold honored their pastor the Rev. C. E. Weirth, with a dinner on Sunday at the end of his 7th year as pastor of the Ben Arnold Church. Mr. and Mrs. Elo Chollett were among those attending from Clarkson.

Jones Prairie

By Mrs. Bill Thweatt

The Womens Missionary Society will honor Miss Charlotte White with a wedding shower at the Sunday school annex Sunday night at 6:30. Everyone is cordially invited.

Mr. and Mrs. Jimmy Burgess and children of Rockdale spent Saturday with Mr. and Mrs. Harry White.

Mr. and Mrs. Gary Hyde of Houston and Mr. and Mrs. Willie Phipps visited Mr. and Mrs. Ewing Dodson Sunday afternoon.

Rev. and Mrs. Larry Kindrick were Sunday dinner guests of Mrs. Rodney Fontaine.

Mr. Richard Phipps and Mrs. Drew Rice of Angleton, David Hollis and Coach Ernie Laurence of Cameron were dinner guests of Mrs. Bill Thweatt and Rock Thursday evening.

Mr. and Mrs. Hope Jamison Jr. and children of Angleton and Mr. Pool Jamison of Freeport visited Mr. and Mrs. Hope Jamison Sr. over the weekend.

Mr. and Mrs. Monroe Jones of Freeport are spending a few days at the Rex Jones home.

Mr. and Mrs. Verne Pentecost are in Houston while Mr. Pentecost is undergoing some medical treatments there.

Bobby Yates and Mr. Mac McConnell of Maysfield, Mr. and Mrs. Hope Jamison Jr. and children, Mr. and Mrs. Monroe Jones and Mr. Pool Jamison were visitors at Sunday worship services.

Mrs. Mildred Martin went to Milano Monday night to a Textbook Committee Meeting.

Buckholts

By Mrs. Edwin Gandy

Steve Zawdzke is a patient in Scott and White Hospital. He had surgery on Friday, but seems to be improving each day.

Johnny Mekush is home after being a patient in an Austin hospital for some time.

Visiting in the Arnold Jungmann home over the weekend were her mother, Mrs. Fritz Glaser and her sisters, Mr. and Mrs. Ed Eshleman and Mrs. A. E. Willie from Houston. Mrs. Glaser returned to Houston with them to spend some time there.

L. A. Svetlik Jr. from Fort Worth was home with his parents Mr. and Mrs. L. A. Svetlik Sr. over the weekend.

Mr. and Mrs. N. W. Gandy Jr. of Temple visited in Buckholts on Saturday.

James Ray Zelisko from Huntsville was here over the weekend to attend the funeral of his great grandmother, Mrs. Lillie Barrett on Friday.

Lee Cross, a grandson to Mrs. Paul Sakewitz, is home from Vietnam Sunday they had a Barbecue dinner for him at the home of Mrs. Sakewitz. Those to attend were his parents, Mr. and Mrs. Arthur Cross and Donna from Belton, Mrs. Pauline Freimel and children from Cameron, Mrs. Katy Young and James Cunningham of Austin and Mr. and Mrs. Richard Groppell and Louis.

Those visiting in the Ladis Marek home over the weekend were Mr. and Mrs. John Semik of Houston, the Ladis Marek family from Waco, the Curtis Morgan family of Cameron and the Johnny Morgan family.

Miss Norma Barkemeyer of Belton was home visiting her mother Mrs. Florene Barkemeyer this week.

Howard Peeler of Bryan was here visiting his parents Mr. and Mrs. Nealon Peeler.

Mr. and Mrs. Travis Hill and children visited his parents Mr. and Mrs. Oliver Hill of Rogers on Sunday.

Enlistees Offered Ft. Hood Option

Milam area young men are advised by the U. S. Army Recruiting Service that enlistees are now being offered an option of having Ft. Hood as their home base.

The assignment would follow basic and advanced individual training, and possibly a short overseas assignment, recruiting officers said.

Interested young men can obtain complete information by calling the Army Recruiting office at Temple, collect, 817-773-5877; or Killeen 526-3146; or Ft. Hood 865-2606.

Clinic For Handicapped At Austin

AUSTIN

A spring developmental clinic in physical education for the handicapped will be sponsored by The University of Texas Feb. 12 through April 30.

The spring clinic is conducted by the UT Austin Physical and Health Education Department for minimally brain damaged, mentally retarded and orthopedically handicapped children. Similar clinics have been planned for the summer and fall.

Objectives of the clinic are to help the handicapped child gain greater confidence in his body and what he can make it do.

Ross Named UT Provost

AUSTIN

Dr. Stanley R. Ross, professor of history and director of the Institute of Latin American Studies, has been named Provost for Arts and Sciences at The University of Texas.

Dr. Ross will serve as acting dean of the College of Arts and Sciences until reorganization of the college is completed. Three new colleges will be created -- Humanities, Natural Sciences, and Social and Behavioral Sciences, each headed by a dean.

A Division of Comparative and General Studies, also created under the reorganization plan, will be under Dr. Ross' direct supervision.

SOCIAL SECURITY Questions & Answers

Q - What are the social security benefits for which my family and I may qualify?

A - Monthly payments to you and your dependents when you retire at age 62 or later;

Monthly payments to you and your dependents if you have a mental or physical impairment that begins before age 65 and prevents you from doing any substantial work for at least 12 months;

Monthly payments to your dependent survivors when you die; A Lump-Sum Death Payment to your widow (or widower) or toward your burial expenses;

Hospital insurance benefits for you and your wife (or husband) at age 65. Medical insurance is available to persons 65 and over on an optional basis.

Q - Is it possible for me to secure information from Social Security on amounts credited to my account?

A - Yes, from time to time, it is a good idea to get a special postcard form from a Social Security Office to get a statement of the earnings credited to your account. If there is any mistake, your social security office can then help you get the record corrected.

Q - I am a career serviceman and will be 50 years of age when I retire. Will my social security benefits be less if I do no work under social security from that time until I reach age 65?

A - Career servicemen and women often reach military retirement before they are eligible for Social Security Retirement benefits. If they do not work under social security in the years between the time they retire from military service and age 65 (age 62 for women), the gap in their social security earnings record may reduce their average earnings from which their social security benefits will be figured. In your case this would definitely be true, resulting in your benefits being less.

Q - On what date were members of the Armed Forces mandatorily covered by Social Security?

A - January 1, 1957.

Q - Are Social Security credits given for military service performed before January 1, 1957?

A - Servicemen and women who perform any active duty or active duty for training after December 31, 1956, can be given $160.00 credit for each month of active service in the 6-year period 1951 through 1956. The one exception to the free-crediting is where another Federal Agency uses the period for computing benefits. In this case credit cannot be given.

TRAINING PRISONERS

The Labor Department's Manpower Administration has apprenticeship programs at 20 state penal institutions and 7 Federal prisons to train inmates so they will have saleable skills on release. Some 300 individuals are enrolled in these projects which include 29 trade categories.

Food Prices Expected To Increase

Retail food prices are expected to increase again in 1971, but the rise won't be as great as in the past two years, according to Gweldolyne Clyatt, Extension consumer marketing specialist.

To stretch your food budget, combine good judgment and market knowledge in selecting foods.

Attractive specials this week in the meat market on beef include chuck roasts and steaks, ground beef, liver, and round steaks and roasts. Pork values include end-cut loin roasts and chops, shoulder roasts and steaks, hams and picnics.

Chicken prices remain about the same as for the past weeks and the supply is still plentiful. Grade A large eggs continue to offer the best value for your egg money.

Best fruit choices include Texas grapefruit, oranges, tangelos, and bananas and avocados. Apples are still good values, by the pound or by the bag.

Vegetable items in ample supply and with low prices are carrots and sweet potatoes. Some markets are featuring special prices on tomatoes. Broccoli, cabbage, celery, turnips, rutabagas, yellow onions, and both red and russet potatoes are also good choices.

THE HOME GARDENER

Everett Janne, Extension landscape horticulturist, suggests that home gardeners become familiar with the 1971 All-America Flower Selections. Many of them should be available through nurseries and garden centers of the state. This recognition, he points out, indicates that the flowers are new and different but are not necessarily mean they are better than some of the older varieties which have withstood the test of time. They are worth a trial, however, he adds.

GRAIN ADVISORY COMMITTEE

U. S. Secretary of Agriculture Clifford M. Hardin has named two Texans as members of a 22-man Advisory Committee on Grains. They are Robt. W. Anderson, Farwell and Robt. W. Heard, Victoria. The committee will advise with USDA personnel on current and background data affecting U. S. grains in connvection with Agricultural Act of 1970.

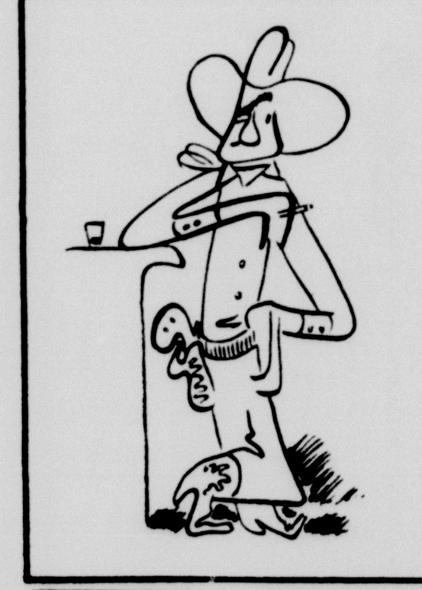

Round Up Time. Corral the things not in use around the house, sell them with a Want Ad.

Phone 697-6671

Washington's Birthday RCA SPECIALS

The RAEBURN New Vista Model GP586 23" diagonal picture

Contemporary cabinet design. Let this RCA instrument be your entree to new adventures in color viewing.

Special Price 497.00

The CALHOUN New Vista Model GP-592 23" diagonal picture

From America's Colonial period comes the inspiration for this charming cabinet. A delightful setting for true-to-life AccuColor viewing pleasure

Special Price 609.95

WE SERVICE WHAT WE SELL

122 N. Houston ANDERSON'S 697-3402

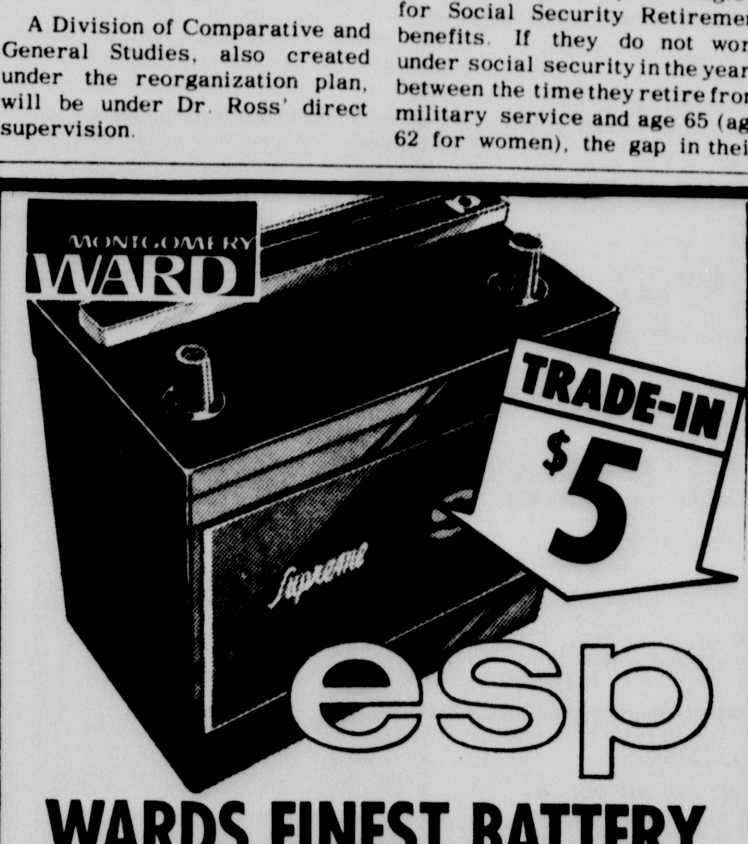

TRADE-IN $5

esp

WARDS FINEST BATTERY

low as 24.95 with trade-in Plus transportation

LIFETIME FREE REPLACEMENT GUARANTEE

For as long as you own the car in which installed, Montgomery Ward will furnish a free replacement for any Riverside Supreme Battery which fails to accept and hold a charge. Return the battery with evidence of purchase to any Montgomery Ward branch. This guarantee does not apply to batteries installed in commercial vehicles. NOTE: Not pro-rated on months used but 100% free replacement should battery ever fail.

106 W. 1st. 697-6451

SCHIGUT'S Sewing Time!

Reg. 1.98 45" Perma Press DENIM HI JEAN yd. 1.79

Reg. 1.79 45" Korral PRINT DENIM yd. 1.19

Reg. 1.79 45" FASHION TWILL yd. 1.49

Reg. 3.98 BONDED CREPE yd. 2.98

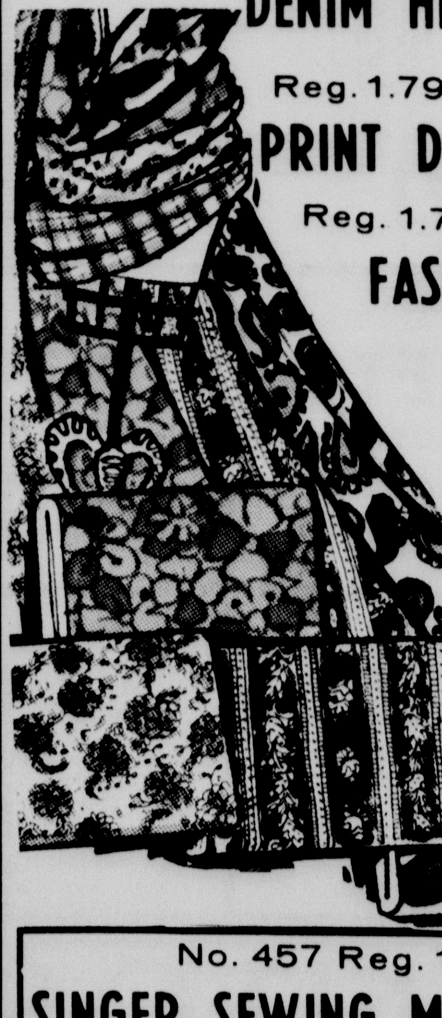

No. 457 Reg. 139.95 SINGER SEWING MACHINE 99.95

SCHIGUT'S

BUYING? SELLING? RENTING? HIRING? GO CLASSIFIED

CLASSIFIED ADVERTISING RATES

Run 1 time 6¢ per word
Run 2 times 5¢ per word
Run 3 times 4¢ per word
Minimum cost per ad, $1.00

Words	Times 1st	Times 2nd	Times 3rd
16	1.00	1.00	1.00
17	1.02	1.00	1.00
18	1.08	1.00	1.00
19	1.14	1.00	1.00
20	1.20	1.00	1100
21	1.26	1.05	1.00
22	1.32	1.10	1.00
23	1.38	1.15	1.00
24	1.44	1.20	1.00
25	1.50	1.25	1.00

Card of Thanks -- $1.75
Display ads per column inch $1.20
Deadline for ads: Tues - Noon Fri - 1 p.m.

The publisher does not guarantee the financial responsibility of any firm or individual in connection with ads appearing under the "Business Opportunities" or other classifications and requiring CASH INVESTMENT.

Readers are urged to make a personal investigation of all such ads.

– LISTINGS –

9 Acres, 3 Bedroom Home, large barn, joins city of Cameron on Highways 36 & 77

Four room house on 1006 E. 3rd.

Lot at Harding & 14 1/2 St. very choice.

Gordon S. BASKIN Realtors
100 South Houston
Cameron, Texas 76520

BUSINESS OPPORTUNITY–

For An Interesting Career In Sales

IN SMALL TOWNS THROUGHOUT Texas and Cameron

For More Information
CALL COLLECT
Mel Rathert
214-759-1037

General Home Repair
House Leveling and Painting - Interior & Exterior
Free Estimates
W. F. Ledwell
Ph. 512-446-3319

CUNNINGHAM RADIO, TV, HI-FI REPAIR
Reasonable Rates
Free Pickup & Delivery
On Milano Highway
Call 697-3773 After 5 p.m.
Color & Blk/White TV Repair

BACKHOE TRACTOR WORK
Digging of all Kinds
Melvin E. Graham
Milano, Texas
512-455-2448

RADIO AND TV SERVICE
Telephone 697-3691
DENNIS KUBECKA
503 West Main Street
FIRST in Radio and Television in Cameron

ALLIED FENCE CORP.
All Types of Fencing
FREE ESTIMATES
Convenient Terms
CALL 778–5231
Location-Temple Belton Hwy.

REAL ESTATE—

FOR SALE: 4 room house on two acres of land at 1506 W. 6th. See Leo Moraw or Call 697-3804. 89-8tc

FOR SALE: Two story house at Rosebud, four bedrooms, living room, three baths, den and dining room. Central heating and air conditioning downstairs. All for $10,000 call A/C 817-583-7511. 89-8tc

MISCELLANEOUS

BACKACHE— HOW TO EASE IT. IN 12 HOURS,
If not pleased, your 48c back at any drug counter. Take 3 GENTLE BUKETS tablets in one day to increase and regulate passage and to EASE BACKACHE. Now at Dusek Pharmacy

WHITE SPACE SELLS CLASSIFIEDS

FOR SALE–

FOR SALE: Coastal Bermuda HAY, heavily fertilized, cut and baled right. 80 cents in the barn. Bill Gause, Gause, Tex. 95-4tc

COASTAL BERMUDA HAY
Top quality, heavily fertilized, Irrigated, High protein and Heavy baled.

REGISTERED POLLED HEREFORD BULLS
Excellent, well developed and of serviceable age.
DIAMOND R. RANCH
2 miles West of Hearne on US Highway 190 Call: R. S. Ross A/C 713 279-3136 or after 8:00 P.M. Jesse Moore A/C 713 279-2070. 88-8tc

FOR SALE: Two 4010 John Deer tractors; one Farmall Super M; two B Farmalls; Irrigation equipment; tools for all tractors. Albert Judkins, Calvert, Tex. Ph. Night EM4-2222, Day EM4-2823. 93-4tpT

FOR SALE: International 4 and 6 row cultivators. Contact Jerry Bedrich, FM 3317, Temple or call 983-3332. 93-4tc

FOR SALE: 1970 Singer Touch and sew, zig zag stitches, button holes, sews on buttons, decorative stitches, monograms, appliques, push button bobbins, etc. guaranteed. Take over 10 payments of $6.90 or pay $64.50 cash or will take trade call now 697-2583. 93-tfc

8 - 1971 ZIGZAGS SCRATCHED IN SHIPMENT
Makes buttonholes, sews on buttons, overcast, monograms, fancy patterns, etc., $34.50 cash or $7.25 per month. for free Home trial write: Box 5 % The Cameron Herald. 87-tfc

FOR SALE - Bale Coastal Sprigs $2.00 bale, free use of Sprigger machine. Dug with Bermuda King Equipment. Also planting with seventeen years experience. Free estimates. Call 446-3144, George Jezesek Rt. 1, Rockdale, Texas. 83-tfc

COASTAL BERMUDA SPRIGS
Highly Fertilized Sprigs
We Dig Fresh Sprigs Every Day
10 - Bushel Bales $2.00
We also Do Planting
Unlimited Amount Available
Will Deliver Anywhere
Someone always available for loading at office.
F. M. PRAESEL
1 Mile South - FM Road 487
Old Highway 77
Phone Area Code 512 446-5456
Rockdale, Texas 76567 T

NOTICE—

CARD OF THANKS

To our friends and relatives:
We wish to acknowledge with deep appreciation for their kind expression of sympathy upon the loss of our loved one, Lydia.

Eddie Williams
Mr. and Mrs. Frank Slavik
Mr. and Mrs. Frank E. Slavik
Thomas Slavik
Mr. and Mrs. Charles Chandler

FOR SALE–

FOR SALE: A Good double-barrel 12 ga. shotgun. Hammerless. Reasonable. Phone 697-2838. 95-1tp

FOR SALE: 40 ft. Steel box car Does not leak. set up $500.00 Charles Baron, Milano a/c 512 455-2447. 95-2tp

LIVESTOCK–

HORSES FOR SALE, Buckholts, 593-2744 or 593-2292. 91-tfc

FOR SALE: Registered Hampshire FPF Breeding stock and 10 inch John Deere Hammer Mill. Call 697-6708. 93-3tc

HELP WANTED–

PART-TIME Salesman to represent Allied Fence Corporation for this area. For information write: Allied Fence, P. O. Box 3357, Temple, Texas or Call #778-5231. 92-4tc

WANTED - housework on Tuesday and Saturday. Experienced, have references. Call I.G., 697-2255 after 5 p.m. or weekends. 93-3tp

WANTED–

WANTED - Avon bottles, (Mallard Keg, Scimitar, Cannon, Pony Post, Gavel, Viking Horn, Jug, Lattern, Money Roll) A/C 817-697-2757. 91-2tcT

WANTED - Old toy trains send description. C. Brasher, 17821 Sherman Way #16. Reseda, Calif. 93-3tc

WANTED - Pine or Hardwood Timber. Contact: Max J. Robertson, Robertson Lumber Co. Midway, Texas, A/C 713-348-5161 91-8tc

NOTICE—

CARD OF THANKS

We wish to express our thanks and appreciation to our friends for food, flowers and sympathy at the loss of our loved one. Sgt. Thomas Eddie Thorpe. Also our thanks to Marek-Burns-Laywell Funeral Home, Rev. J. E. Lafferty, and the Ft. Hood personnel who assisted in the funeral service.

The Ted Smith family
The Dave Whitley family
95-1tp

CARD OF THANKS

We wish to extend our heartfelt thanks and appreciation for the many acts of kindness, messages of sympathy, food, and beautiful floral offerings received from our kind friends and family during our recent bereavement in the loss of our beloved husband and father. We especially thank the Rev. J. E. Lafferty and Rev. Frank Simcek, the doctors and nurses of Scott and White hospital.

The family of
Marvin R. Young, Sr.
95-1tp

FOR RENT–

FOR RENT: Small furnished apartment. Call 697-2965. Mrs. Kathryn K. Robbins. 89-tfc

FOR LEASE - Any part or all of 350 acres, cotton allotment. Contact Charles or R. W. Ellison, 583-4541, Rosebud, 92-4tp

FOR RENT - Permanent, Private, Mobile Home lots of various sizes, being developed with all conviences, Natural gas available, Play ground and picnic area planned, 25 lots to choose from: Phone 697-2060 Cameron Mobile Home Park East 3rd. st., Cameron, 85-tfc

FOR RENT: Furnished apartment, adults preferred. Utilities paid. 697-3598, 802 W. Main. 95-2tp

MISCELLANEOUS

ONE PUPPY & One female 1/2 border collie & 1/2 yellow collie to give away. Will eat anything. Contact J. M. Watson, Rt. 1, Box 52, Thorndale, Tex 76577. 89-3tc

LEGAL NOTICE–

PUBLIC NOTICE
NOTICE OF HEARING

THE STATE OF TEXAS
COUNTY OF MILAM

Take notice that a meeting of the Commissioners Court of Milam County, Texas, will be held at the Court House in the Commissioners Court Room of Milam County, at Cameron, Texas, commencing at 10:00 o'clock A.M., on the 26th day of February, 1971, to consider and act upon the following Resolution:

RESOLUTION AUTHORIZING AND DIRECTING SUBMISSION OF AN APPLICATION FOR LOW RENT HOUSING PROGRAM FOR MILAM COUNTY.

This Notice is given pursuant to the Housing Act of Texas and the United States of American.

Wayne B. Wieser
County Clerk
95-1tc

MISCELLANEOUS–

REDUCE safe & fast with Go-Bese Tablets & E-Vap "water pills" Dusek Pharmacy. 81-8tpT

Spell Quiz
Correct Answer is:
arabesque

NOTICE–

DANCE
At Buckholts Hall
Saturday, Feb. 13
Music By
SLIM &
HIS PLAYBOYS
For Reservations
Call Buckholts
LY 3-2041

QUALITONE HEARING AIDS
The world's most famous makers
IT'S HERE IN A TINY SIZE NEVER BEFORE POSSIBLE

Now thousands can wear an inconspicuous ear level hearing aid that never could before. for more information and a free demonstration stop in, write or call for an appointment. Time payment is available. Visit Robert Parrish at the Milam Motel, Cameron, between 10 a.m. and 12 noon on Monday, Feb. 15.

C. W. EATON HEARING AID SERVICE
801 Franklin Waco, Texas 76701 Phone 756-3431
*CORDS-BATTERIES-SUPPLIES *SERVICE ON ALL MAKE

BUSINESS and PROFESSIONAL DIRECTORY

FOR FUNERAL INSURANCE
CALL 697-3661
MAREK-BURNS
FUNERAL HOME

Dependability
Any time of day or night that our services are needed you can depend on us. A phone call assures our assuming a responsibility and details willingly.
Phone 697-3661
MAREK-BURNS Funeral Home

SERVE YOURSELF —And— SAVE
At
Mack's Automat
24-Hour Service
PHILLIPS GASOLINE
Deposit 25c, 50c & $1 bills
SH 36 — Next to Safeway

List your Business or Profession in The Herald's Directory at a very low cost to you. It's easy, just call 697-6671. The Cameron Herald

CAMP INSURANCE
YOUR Independent Insurance AGENT
representing
- Hartford Ins. Group
- Continental Ins. Co.
- Aetna Ins. Cos.
- American Indemnity Insurance Company
- Gulf Insurance Group
- St. Paul Ins. Group
- Floyd West & Co.

OFFICES IN
Rockdale - Cameron - Buckholts
HI6-2102 697-6622 LY3-2055

HELP WANTED–

CARPENTERS WANTED
EXPERIENCE NECESSARY.
Fulltime Employment, No Weather Delays
All work Under one Roof.
APPLY FRONT OFFICE
ROBERT L. GREEN
NATIONAL BUILDING CENTER
3810 South General Bruce Dr.
Temple, Texas 92-8t

BILD-MART TEMPLE INC.
SELF SERVICE BUILDING MATERIALS DISCOUNT STORE
WAYNE H. CHIPMAN, MGR.
214 S. SECOND ST., TEMPLE, TEXAS

4x8 Luan Mahog. Panel	2.69EA	12"x12" Self Adhseive Carpet Tile	.36¢EA
1/4" Brich Panel	5.38EA	4x8 3/8" Texture 1-11	4.48EA
4x8 Pr fin. Panel	2.29EA	4x8-3/8" CDS Plywood	2.59EA
4x8 Mahog. Back Vinyl Panel	3.99EA	4' Bifold Door	23.95EA
4x8 1/4" V Groove Ash Panel	5.69EA	Corrg. Iron	9.95SQ
4x8 Tileboard	4.95EA	Ceiling Tile	8 1/2¢ Sq. Ft.
4x8 1/4" Sheetrock	1.19EA	235 LB. Std. Roofing	7.59 SQ.
4x8 1/2" Sheetrock	1.29EA	Pure Vinyle Floor Tile 9x9	8¢ EA
4x8 1/4" AD Plywood	2.99EA	15 LB. Felt	2.59Roll
4x8 3/4" AD Plywood	6.59EA	90 LB. Roll Roofing	3.45Roll
HC Mahog. Doors	4.84EA	Perf-A-Tape	.69¢ Roll
INT. Mahog. Door Units	13.95	Caulking Compound	.30¢ Tube
4x8 3/16 Cedar Line	4.99EA	Alum. Screen Doors	8.88 EA
Asbestos Siding	18.95SQ	4x8-1/4" Particle Brd.	2.29 EA.

ALUMINUM WINDOWS WITH SCREENS

24" x 24"	7.35EA	32" x 52"	13.85EA
24" x 36"	8.32EA	32" x 60"	15.11EA
36" x 36"	11.77EA	36" x 60"	16.18EA

ALL FIRST GRADE MATERIAL
Open 8 Til 5 Week Days, 8 Til 1 Sat.

Cameron Herald

COVERS
THE MILAM AREA-
Always Available In News Stands

Green's Grocery
Farm & Ranch
Dutchtown Drug
Keith's Minimax
Hickman's Grocery
Lehnert's Drug
New Cameron Drug
Herald Stand
Schiller Pharmacy
Zink's Food Mart
Dusek Pharmacy
Newton Hospital
McLane Red & White
Texan Cafe
7-11 Store
Safeway
Milam Motel
St. Edward Hospital
River's Dairyland
Day & Night Drive-In
Dairy Queen
Shuffield Grocery

GAUSE
Coat's Grocery & Market
The Little Grill

BUCKHOLTS
Svetlik's Cash Grocery
Hill's Steak House

LOTT
Cooper's Drive-In
Shepard's Cafe

MILANO
Sloan Cafe
Red Barn
Hartley's Service Station

ROCKDALE
A-1 Cafe
U-Tote'm Food Store
Food Mart
Yoakum's Grocery

MINERVA
Joe's Grocery

BEN ARNOLD
Swanzy Grocery

BURLINGTON
Roy's Grocery & Meats

ROSEBUD
Dairy King
Zipperlen Drive-In Grocery

ROGERS
Pay Less Drive-In
Tuc's Drive-In

THORNDALE
Bakery Cafe
Schwab Mobil Station

Broiled Smoked Ham Slices

2 center-cut smoked ham slices, cut 1 inch thick

Place ham slices on grill as far as possible from ash-covered coals. Broil on first side 8 to 10 minutes. Turn and broil on second side 8 to 10 minutes or until done. 6 to 8 servings.

Stroganoff Steak — Modern Style

2½ to 3 pounds beef round steak, cut ¾ inch thick
2 tablespoons flour
1½ teaspoons salt
¼ teaspoon pepper
3 tablespoons lard or drippings
¼ cup water
3 cups sliced fresh mushrooms
¼ cup chopped onions
½ cup nonfat dry milk (not reconstituted)
¾ cup water
⅛ teaspoon dill weed
⅛ teaspoon garlic powder
Flour for gravy, if desired

Cut round steak into serving-sized pieces. Combine flour, 1 teaspoon salt and ⅛ teaspoon pepper. Pound seasoned flour into steak. Brown in lard or drippings. Pour off drippings. Add ¼ cup water. Cover tightly and cook slowly 1 to 1½ hours or until tender. Remove meat to hot platter. Pour off cooking liquid, reserving 3 tablespoons in pan. Add mushrooms and onion and brown lightly. Combine nonfat dry milk, water, dill weed, garlic and remaining salt and pepper. Add to mushrooms and heat thoroughly. Thicken with flour for gravy, if desired. 6 to 8 servings.

STORING MILK

Nutrients in milk are destroyed by heat and light, so keep the container out of the refrigerator just long enough to pour the amount you plan to use. Milk removed from the original container should not be returned to it.

LEFTOVERS

Thin slices of day-old bread spread with softened butter, then sprinkled with Parmesian cheese and toasted until crisp make an excellent accompaniment for soups or salads.

KEITH'S M MINIMAX

BIG NAME SAVINGS!

FEATURING BIG SAVINGS ON DEL MONTE FOODS

Prices Effective FEB. 11-12-13 15-16-17

THESE PRICES GOOD ALL WEEK!

We Reserve The Right To Limit Quantity

DEL MONTE CREAM STYLE OR WHOLE KERNEL GOLDEN CORN 5 NO. 303 CANS $1.00

Get Valuable BONUS GIFTS Coupons

DEL MONTE FRUIT COCKTAIL 4 NO. 303 CANS $1.00

Juice Del Monte Pineapple 3 46-Oz. Cans $1.00
Prune Juice Del Monte Qt. Btl. 53¢
Pear Halves Del Monte 3 No. 303 Cans $1.00
Drink Del Monte Pineapple-Grapefruit 3 46-Oz. Cans $1.00
Beans Del Monte Cut, French Sliced or Seasoned Green 4 No. 303 Cans $1.00
Applesauce Musselman's Delicious 5 No. 303 Cans $1.00
Toilet Tissue Good Value White or Assorted 10 Roll Pkg. 79¢
Pies Frozen Country Cupboard Peach or Cherry 42-Oz. Box 99¢
Pine Sol Household Disinfectant 15-Oz. Btl. 69¢
Vegetables Vegall Mixed 4 No. 303 Cans $1.00

WHITE DOVER IRONSTONE DINNERWARE!
BREAD & BUTTER PLATE—ONLY 33¢ WITH EACH $3.00 PURCHASE
NO PURCHASE NECESSARY ON THESE COMPLETER PIECES
4-Soup / Cereals Bowls Set Of 4 $1.79
Butter Dish / Salt & Pepper Set $3.99

Pimientos Sunshine Flavorful 2-Oz. Can 17¢
Greens Sunshine Turnip 2 No. 303 Cans 43¢
Orange Drink Orchard Refreshing Qt. Jar 29¢
Strawberries Sno-Peak Frozen 4 10-Oz. Pkgs. 88¢

Apples Washington St. Extra Fancy Red Delicious Each 5¢

THIS WEEK VOLS. NO. 24 & 25 FUNK & WAGNALL'S STANDARD REFERENCE ENCYCLOPEDIA FOR ONLY $1.89 PER VOLUME

...A GREAT MEALTIME TREAT ANYTIME YOU FIX IT!!!

WE GIVE S&H GREEN STAMPS

Bananas Central America's Finest Lb. 12¢
Pascal Celery Fresh Crisp Large Stalk 27¢
Pumkin Stokley 303 Can 15¢

HEALTH & BEAUTY AIDS
SWING TOP PLASTIC ASSORTED COLORS HAMPERS 30-QT. REG. $1.59 99¢
Arrid Extra Dry Reg. or Unscented Anti-Perspirant Reg. $1.59 9-Oz. Can $1.29
Crest Reg. or Mint Toothpaste 6¾-Oz. Tube 69¢

Fresh Carrots Family Choice 2 1-Lb. Cello Pkgs. 29¢
Potatoes Idaho Baking 4 Lbs. 49¢
Soda Water Golden Age All Flavors 6 12-Oz. Cans 55¢
Polish Pickles Atkins Strips 24-Oz. Jar 59¢
Canned Milk Carnation Evaporated 14½-Oz. Can 18¢
Canned Milk Carnation Evaporated 6-Oz. Can 9¢
Potatoes Good Value Frozen Crinkle Cut 5 -Lb. Bag 69¢
Broccoli T.V. Frozen Spears or Cuts, Brussel Sprouts or Cauliflower 4 10-Oz. Pkgs. $1.00
Shrimp Booth Frozen Round Breaded 10-Oz. Pkg. 79¢

USDA GRADE A FRESH WHOLE FRYERS LB. 29¢

Bacon Good Value Sliced Extra Lean & Hickory Smoked 1-Lb. Pkg. 59¢
Franks RATH or Good Value All Meat 12-Oz. Pkg. 49¢
Chuck Steak USDA Choice P.S. Beef Blade Cut Lb. 69¢
Roast USDA Choice P.S. Beef Arm Round Bone Cut Lb. 79¢
Sausage Rath Fresh Pork 3 1-Lb. Pkgs. $1.00

Chuck Roast USDA CHOICE P. S. BEEF BLADE CUT 59¢

Hams Fully Cooked Shank Portion LB. 39¢
Ground Chuck Extra Lean Lb. 79¢
Ham Slices Center Cut Lb. 79¢
Macaroni American Beauty Cut 2 10-Oz. Pkgs. 45¢
Margarine Good Value Pure Vegetable In Quarters 5 1-Lb. Pkgs. $1.00
Cream Cheese Philadelphia Brand 2 3-Oz. Pkgs. 29¢
Eggs COUNTRY FRESH Doz. 39¢
Mellorine BLUE BELL 1/2 Gal. 39¢

FOLGERS LB. CAN 69¢ LIMIT 1 WITH $5.00 PURCH. OR MORE EXCL. CIGS.

MORTON ASSORTED MEAT DINNERS 11 OZ. PKG. 38¢

NORTHERN ASSORTED PAPER TOWELS 3 BIG ROLLS $1.00

DUNCAN HINES CAKE MIXES ALL FLAVORS 3 PKG. $1.00

VALUABLE COUPON
50 EXTRA S&H GREEN STAMPS With This Coupon And the PURCHASE OF 2 CANS AUSTEX 24 OZ. CHILI
COUPON EXPIRES FEB. 13, 1971

VALUABLE COUPON
150 EXTRA S&HGREEN STAMPS With this Coupon And the Purchase of $15.00 or More
COUPON EXPIRES FEB. 13, 1971

VALUABLE COUPON
100 EXTRA S&H GREEN STAMPS With this Coupon And The Purchase of $10 00 or More
COUPON EXPIRES FEB. 13, 1971

VALUABLE COUPON
25 EXTRA S&H GREEN STAMPS With This Coupon And the PURCHASE OF 4 PKGS. MARY BAKER COOKIES
COUPON EXPIRES FEB. 13, 1971